

# 2008-09 ULM Warhawk Women's Basketball

SID: Steven Schauer • office (318) 342-5461 • cell: (920) 471-9896 • fax (318) 342-5464 • email: schauers@tribe.ulm.edu • ULM Athletics.com

## SEASON RECAP

The ULM women's basketball team saw its ups and downs this past season as it finished with a 15-16 overall record – only the fifth losing season under the direction of head coach Mona Martin. The Warhawks entered the season with a wealth of youth that progressed at a consistent pace throughout most of the season. During Sun Belt play ULM found it easy to win at home as it finished 6-3 inside Fant-Ewing Coliseum – 10-4 overall – but felt its lumps on the road against league foes and finished 11-of-16 overall away from home.

Entering its only tournament of the season the Warhawks endured a 17 hour travel day on their way to Huntington, W.V., and the Fifth Third Classic. After suffering through their travel the Warhawks pulled out a pair of come-from-behind victories to take home the championship trophy. Jesse Carrier provided the flare for the excitement as she hit both game-winning treys on her way to earning tournament MVP. During the Classic opener against Morgan State she scored six of her eight points in the last 44 seconds before hitting a 3-ball from the corner to win the game.

In the championship game against host-Marshall, Carrier tied her career-high with five 3-point bombs to total a career-high with 19 points. Lottie Moore provided a running mate for Carrier as she averaged 5.5 points, 6.0 rebounds and 5.5 assists on her way to earning a spot on the all-tournament team. Carrier averaged 50 percent from behind the arc along with 13.5 points, 4.0 rebounds and 2.5 assists per game.

ULM hosted SIU-Edwardsville in a post-Christmas non-conference game which amounted to be the present for head coach Mona Martin from her squad. Entering the contest Martin had 199 victories at the helm of the Warhawks. The ULM players delivered a masterpiece as they forced a season-high 35 turnovers and scored 32 points of the Cougar miscues. The Warhawks also saw season-highs in rebounds (49) and steals (22). Everyone dabbled in the effort as each Warhawks played at least three minutes of action during the 28-point beat down as Martin recorded 200th victory at ULM.

Throughout the conference campaign the Warhawks were led by senior captain guard Lottie Moore who did everything and anything on the court. She led ULM in four of the five major statistical categories – scoring, assists, steals and blocks as well as grabbing the second most rebounds. As the season progressed it became evident that Moore was going to write her names into the record books. She finished her career eighth all-time in steals (182) and 13th in steals (257).

Moore also led the state of Louisiana in steals averaging 2.3 thefts per contest. It doesn't end there as she became one-of-five players in ULM history to record at least 300 points, 100 rebounds and 100 assists in a season. If you add the 70 steals that she recorded, you're talking about the only player in Warhawk history to record such numbers in a season's time. Moore's impressive resume extends off the court as she graduated in Dec. with a degree in marketing in three-and-a-half years.

The Warhawks had their own outside threat – Carrier – who knocked down 37.2 percent (62-of-172) of her long balls on the season. With such a sweet stroke she has moved into fourth place all-time in 3-pointers made (131) and is in fifth place all-time as she has knocked down her 3-point attempts at a 37.0 percent clip.

With the combination of Moore and Carrier providing a one-two offensive punch the Warhawks also did their damage on the defensive end of the court setting a Fant-Ewing Coliseum record. ULM held FIU to 31 points – the lowest point total scored by an opponent inside the Warhawks' home. The Golden Panthers scored 12 points at intermission and finished the contest 12-of-46 from the field (26.1 percent) along with 34 turnovers. The Warhawks also set a record by making 14 treys (58.3 percent) in a home contest against Louisiana-Lafayette.

Despite their youth on the squad – seven of the 14 players on the team were freshmen – head coach Mona Martin decided to go with five Louisiana homegrown talented starters. ULM became one of seven programs in the country to have all of its starters from the state in which its school was located. Even though it was full of youth the Warhawks won their first ever Sun Belt Tournament game in program history. ULM topped the 2008 regular season and tournament champion WKU on its home court to advance to Hot Spring, Ark., and the quarterfinals of the tournament where its season came to an end.

## MOORE POSTSEASON HONORS

After leading the ULM women's basketball program to its first Sun Belt Conference Tournament victory and a 15-16 record, senior Lottie Moore was named to a pair of postseason honors. She was recognized by the Louisiana Sports Writers Association as she was nominated to the third team. She also made an impression on the coaches and sports information directors in the Sun Belt Conference as they also voted her to the third team.

Moore, a 5-foot-8 guard from West Monroe, La., led the team in scoring (12.0 points per game), assists (11.1 – 3.6 per game), steals (7.0 – 2.3 per game) and blocks (25). She also grabbed the second most rebounds (166) on the squad. Moore was a constant on both ends of the floor as she moved into eighth place all-time in ULM history in steals (182) and 13th all-time in assists (257).

The senior finished her four-year Warhawk career with 851 points, 520 rebounds, 257 assists and 182 steals. During her final campaign, Moore topped double-digits in points on 19 occasions, including a season-high 23 during a road contest against South Alabama. She also became the first player in ULM history to accumulate 300 points, 100 rebounds, 100 assists and 70 steals in a season.



## 2008-09 Season Review

ULM (15-16, 7-11 Sun Belt)

**DID YOU KNOW?** On 20 occasions this season ULM outrebounded its opponent on the offensive glass and four times it outrebounded them by more than 10 rebounds.

## 2008-09 SCHEDULE/RESULTS

Date	Opponent	Time/Result
<b>November</b>		
11	<b>Louisiana College (exh)</b>	<b>W, 83-50</b>
15	Arkansas	L, 38-77
18	Centenary	W, 76-60
21	Morgan State %	W, 59-57
22	Marshall %	W, 69-67
25	<b>Southern Miss</b>	<b>W, 75-57</b>
29	<b>Tulane</b>	<b>L, 60-62</b>
<b>December</b>		
6	Lamar	L, 67-73
9	<b>Northwestern State</b>	<b>W, 62-57</b>
13	McNeese State	L, 54-62
17	<b>* New Orleans</b>	<b>W, 64-61</b>
21	* Louisiana-Lafayette	W, 81-70
28	<b>SIU-Edwardsville</b>	<b>W, 82-54</b>
31	* UALR	L, 50-68
<b>January</b>		
3	<b>Arkansas-Monticello</b>	<b>W, 74-47</b>
7	<b>* South Alabama</b>	<b>W, 67-58</b>
11	* Denver	L, 47-58
14	* Arkansas State	L, 54-64
18	<b>* Troy</b>	<b>W, 70-42</b>
21	* Florida Atlantic	L, 63-76
24	<b>* FIU</b>	<b>W, 53-31</b>
31	* Middle Tennessee	L, 75-91
<b>February</b>		
4	<b>* Western Kentucky</b>	<b>L, 58-62</b>
7	* New Orleans	L, 43-57
11	<b>* Louisiana-Lafayette</b>	<b>W, 82-53</b>
14	<b>* UALR</b>	<b>L, 63-71</b>
18	* North Texas	L, 70-78
21	* South Alabama	L, 48-63
25	<b>* Denver</b>	<b>W, 65-41</b>
28	<b>* Arkansas State</b>	<b>L, 63-66</b>
<b>March</b>		
4	^Western Kentucky	W, 71-62
7	^UALR	L, 40-52

% Fifth Third Classic (Marshall University)

\* Sun Belt Conference game

^ Sun Belt Conference tournament game

Home games Bolded / Italicized

Home games played in Fant-Ewing Coliseum

Game times are Central and subject to change

### **LAST TIME OUT**

HOT SPRINGS, Ark. – The UALR Trojans ended the ULM women's basketball season with a 52-40 victory in a hard fought battle Saturday night in the quarterfinals of the Sun Belt tournament inside Summit Arena.

The Trojans (25-5) rode Chastity Reed throughout the contest as she scored 28 points – 18 of which came in the second half – in the game to help UALR build a double-digit lead over the final 14-plus minutes.

ULM (15-16) forced 21 Trojan miscues and would pull to within seven points twice within the final four minutes, but a cold shooting night negated a high intensity man-to-man defensive effort. Each time the Warhawks cut into the deficit Reed had an answer of her own.

Jesse Carrier led the Warhawks with 12 points including 2-of-5 from outside the 3-point line and was named ULM's State Farm Player of the Game.

The rest of the Warhawks struggled on offense as they finished shooting 27.5 percent from the field. "I thought we had a great play tonight," ULM head coach Mona Martin said. "I thought our matchup zone was what we needed to do to beat them, but we had to shoot the ball well and I felt like we shot about as poor as we've shot this year. I credit UALR because they do that to you. The game looked very physical and our shots wouldn't go."

Kassie Courtney and Larrie Williams would each add seven points off the bench for ULM. Sannisha Williams tied a game-high in rebounds with nine boards.

Lottie Moore scored four points, grabbed three rebounds, assisted on three buckets and stole a pair of passes in her final game of her career for the Warhawks. Moore's two thefts moved her into sole possession of eighth place all-time in ULM history.

Reed led UALR (25-5) in scoring and also grabbed a game-high nine rebounds and blocked three shots in her State Farm Player of the Game efforts for the Trojans. Anshel Cooper chipped in eight points and grabbed four rebounds for the Trojans.

Carrier knocked down her second 3-pointer of the opening period to cap a 6-0 Warhawk run over the final 2:19 to cut the Trojans lead to six points. UALR took a 27-21 lead into the intermission.

"Chastity is a great player," Carrier said. "We know that was our main goal coming in is we're going to try to limit her shots and not let her go off. Once you let a player like that go off there is no stopping her because she has such a nice touch."

The Trojans shot 44 percent from the field compared to the Warhawks 26.7 percent in the first half and led all of the opening 20 minutes.

UALR advances to the semifinals and will play the winner of (No. 11) North Texas vs. (No. 3) Denver on Monday at 3 p.m. inside Summit Arena.

The Sun Belt Conference recognized its student-athletes before the start of the contest with certificates of achievement. Shannon Davis and Courtney were awarded a Sun Belt honor roll certificate (3.00-3.49 gpa) for their work in the classroom, as well as Carrier also earned a Sun Belt Commissioner's academic certificate after earning a grade point average between 3.50-4.00. Moore was recognized for her work on the court after earning third-team all-conference last week.

### **DOWN GOES THE CHAMP**

The Warhawks came out Mar. 7 ready for a fight. After scoring the first bucket of the contest, ULM would hold the lead for 32:32 before WKU tied the game for the first time with a free throw at the 7:28 mark. As both teams would exchange blows down the stretch, senior captain Lottie Moore provided the final uppercut with a 3-pointer that pushed the Warhawk lead to five points and sent the Lady Toppers tumbling. ULM made 4-of-6 free throws in the final 46 seconds to increase its lead to nine and the final margin 71-62 to knock off the reigning Sun Belt Conference regular season and tournament champions.

### **BENCH PROVIDES SPARK**

The ULM bench consists of many freshmen and it has experienced its highs and lows this season. The Warhawks experienced a high Mar. 7 during the first round of the Sun Belt tournament. ULM received 46 points from its reserves after seeing an average of 14 points per game from its backups in the previous 17 contests. The 46 points was the most from its non-starters this season. Of those bench points scored, 35 came from its freshmen – the second most by its youthful group this season.

### **THIRD TIME IS A CHARM**

With the Warhawks 71-62 victory over WKU on Mar. 7 ULM now has a Sun Belt tournament victory credited to its program. During its two previous tournament contests the Warhawks were thumped 69-56 against Arkansas State in its first year in the Belt. Their second go-around was a nail-biter as Troy made a jumper with four seconds remaining to defeat the Warhawks 66-65. ULM finally got over its tournament hump with the toppling of the Lady Toppers, 71-62, Wednesday.

### **JOINING ELITE COMPANY WITH 300, 100, 100**

Lottie Moore has developed herself throughout the years at ULM and in the process put her name into the record books. She has put herself in elite company on and off the court as she graduated with a bachelor's degree (marketing) in three-and-a-half years. On the court Moore is one-of-five players in ULM history to record at least 300 points, 100 rebounds and 100 assists in a season. If you throw the 70 steals into the equation she is the only player to accumulate those numbers during a seasons time. You could say that every time you watch her lace it up, you are watching history being made.

### **CONFERENCE TOURNAMENT**

Under the direction of Mona Martin the Warhawks have posted a 10-11 tournament record that includes both the Southland and Sun Belt Conferences. In the Sun Belt they are 1-3. Twice during her coaching career at ULM they advanced to the third game of the tournament only to fall and end their season.

## **ULM Media Relations**

**Interview Policy** - All ULM basketball interview requests for staff and players must be made 24 hours in advance and through the Office of Athletic Media Relations at all times during the year.

**Postgame Interviews** - The ULM locker room is closed to the media. Select ULM players will be available in the media room after a NCAA mandated 10-minute cooling-off period and head coach Mona Martin will be available after the ULM Athletics postgame radio show. Visiting coach and players will be brought to the Media Room by request, otherwise contact the visiting SID for postgame interview needs. On the road, the Warhawks' locker room will remain closed - ULM will adhere to the home team's postgame interview policies.

**ULM Media Relations Contact** - Steven Schauer  
office: (318) 342-5461  
cell: (920) 471-9896  
fax: (318) 342-5464  
email: schauers@tribe.ulm.edu

**ULMAthletics.com** - All the latest scores, statistics and player information is available by accessing the women's basketball section at ULMAthletics.com. Game stories, previews, statistics, game notes and advisories will be sent to interested media via E-mail. Live stats and video streaming for ULM fans are also available online at ULMAthletics.com.

**ULM Practices** - ULM practices are closed to fans and members of the media unless otherwise stated. Players and coaches will be made available for members of the media following the conclusion of practice and video sessions each day upon request. Media members are asked to make contact with the ULM Media Relations Department (Steven Schauer / 318-342-5461) at least 24 hours in advance to ensure availability of players and coaches.

**Additional Services** - In an effort to serve members of the media, the ULM Media Relations Department will, within reason and to the best of its ability, service all requests. Photographs of student-athletes or coaches will be made available for print or online media outlets unable to shoot a Warhawk basketball game. Photo credits must always read "Photograph courtesy of ULMAthletics.com."

**We are the ULM Warhawks** - We are ULM. In all references to Warhawk athletics, please use the acronym 'ULM.' The only other acceptable version is the full name of the institution, the University of Louisiana at Monroe. Any other reference, including Louisiana-Monroe, La.-Monroe, UL-Monroe, or simply Monroe are inaccurate. Refer to all ULM athletic teams as Warhawks including all women's teams. Lady Warhawks or Lady Hawks is not acceptable. Individual players may be referred to as a Warhawk.

## **SUN BELT CONFERENCE**

### **Division Standings**

East Division	Conf.	Overall	West Division	Conf.	Overall
Middle Tennessee	17-1	28-6	UALR	16-2	26-7
South Alabama	10-8	21-11	Arkansas State	10-8	16-14
Western Kentucky	10-8	16-13	Denver	10-8	16-15
Troy	10-8	16-14	New Orleans	8-10	14-17
Florida Atlantic	9-9	12-17	ULM	7-11	15-16
FIU	4-14	6-24	North Texas	6-12	11-20
			Louisiana-Lafayette	0-18	3-27

# 2008-09 ULM Warhawk Roster



## NUMERICAL ROSTER

No.	Name	Pos	Ht.	Yr.	Hometown/Previous School
1	Marion Zollicoffer	F	6-1	Fr.	Carthage, Miss. / Thomastown Attendance Center
10	Kassie Courtney	G	5-10	So.	Holden, La. / Holden HS
11	Lottie Moore	G	5-8	Sr.	West Monroe, La. / West Monroe HS
13	Sumar Leslie	G	5-6	Fr.	Houma, La. / Vandebilt Catholic HS
15	Jordan Rawson	C	6-2	So.	Pineville, La. / Pineville HS
20	Jesse Carrier	G	5-10	Jr.	Sulphur, La. / Sulphur HS
21	Elizabeth Torres	G	5-6	Fr.	Keller, Texas / Fossil Ridge HS
24	Kathryn Lonsberry	G	5-10	Fr.	Southlake, Texas / Carroll Senior HS
25	Nicole Tucker	G	5-10	Fr.	Tyler, Texas / Grace Community HS
30	Portia Tucker	G	5-10	Fr.	Senatobia, Miss. / Senatobia HS
32	Sannisha Williams	F	6-0	So.	Ruston, La. / Ruston HS
34	Shannon Davis	C	6-1	Jr.	Lafayette, La. / Acadiana HS
35	Larrie Williams	C	6-2	Fr.	Little Rock, Ark. / Robinson HS
40	Ashley Wallis	F	5-10	Jr.	Baton Rouge, La. / Christian Life Academy

Head Coach: Mona Martin (14th season)

Associate Head Coach: EJ Ok (20th season)

Co-Associate Head Coach: Robert Dallimore (4th season)

Assistant Coach: Gerline Guillaume (4th season)

Graduate Assistant: Ashley Laughlin (1st season)

## ALPHABETICAL ROSTER

No.	Name	Pos	Ht.	Yr.	Hometown/Previous School
20	Jesse Carrier	G	5-10	Jr.	Sulphur, La. / Sulphur HS
10	Kassie Courtney	G	5-10	So.	Holden, La. / Holden HS
34	Shannon Davis	C	6-1	Jr.	Lafayette, La. / Acadiana HS
13	Sumar Leslie	G	5-6	Fr.	Houma, La. / Vandebilt Catholic HS
24	Kathryn Lonsberry	G	5-10	Fr.	Southlake, Texas / Carroll Senior HS
11	Lottie Moore	G	5-8	Sr.	West Monroe, La. / West Monroe HS
15	Jordan Rawson	C	6-2	So.	Pineville, La. / Pineville HS
21	Elizabeth Torres	G	5-6	Fr.	Keller, Texas / Fossil Ridge HS
25	Nicole Tucker	G	5-10	Fr.	Tyler, Texas / Grace Community HS
30	Portia Tucker	G	5-10	Fr.	Senatobia, Miss. / Senatobia HS
40	Ashley Wallis	F	5-10	Jr.	Baton Rouge, La. / Christian Life Academy
32	Sannisha Williams	F	6-0	So.	Ruston, La. / Ruston HS
35	Larrie Williams	C	6-2	Fr.	Little Rock, Ark. / Robinson HS
1	Marion Zollicoffer	F	6-1	Fr.	Carthage, Miss. / Thomastown Attendance Center

## Pronunciations

1 **Marion** Zollicoffer .....mar-e-on  
 ..... zoll-e-caufer  
 10 **Kassie** Courtney .....cass-e  
 13 **Sumar** Leslie ..... summer  
 21 Elizabeth **Torres** .....tor-ez

**Gerline Guillaume** .....Gerr-lean  
 ..... Gee-ome (sounds like home w/o the H)

30 **Portia** Tucker ..... porsch-a  
 32 **Sannisha** Williams ..... Suh-knee-sha  
 35 **Larrie** Williams ..... lor-e  
 24 Kathryn **Lonsberry** .....lawns-berry

## By State/Country

Arkansas (1) .....L. Williams  
 Louisiana (8) ..... Carrier  
 ..... Courtney  
 ..... Davis  
 ..... Leslie  
 ..... Moore  
 ..... Rawson  
 ..... Wallis  
 ..... S. Williams  
 Mississippi (2) .....P. Tucker  
 ..... Zollicoffer  
 Texas (3) ..... Lonsberry  
 ..... Torres  
 ..... N. Tucker

## By Height

5-6 (2) ..... Leslie  
 ..... Torres  
 5-8 (1) ..... Moore  
 5-10 (6) ..... Carrier  
 ..... Courtney  
 ..... Lonsberry  
 ..... N. Tucker  
 ..... P. Tucker  
 ..... Wallis  
 6-0 (1) .....S. Williams  
 6-1 (2) ..... Davis  
 ..... Zollicoffer  
 6-2 (2) ..... Rawson  
 ..... L. Williams

## By Position

Guard (8) ..... Carrier  
 ..... Courtney  
 ..... Leslie  
 ..... Lonsberry  
 ..... Moore  
 ..... Torres  
 ..... N. Tucker  
 ..... P. Tucker  
 Forward (3) ..... Wallis  
 ..... S. Williams  
 ..... Zollicoffer  
 Center (3) ..... Davis  
 ..... Rawson  
 ..... L. Williams

## By Class

Senior (1) ..... Moore  
 Juniors (3) ..... Carrier  
 ..... Davis  
 ..... Wallis  
 Sophomores (3) ..... Courtney  
 ..... Rawson  
 ..... S. Williams  
 Freshmen (7) ..... Leslie  
 ..... Lonsberry  
 ..... Torres  
 ..... Tucker  
 ..... P. Tucker  
 ..... L. Williams  
 ..... Zollicoffer

### **DRIVE AND DISH**

Lottie Moore breaks down her opponent with a variety of dribble moves when attacking the basket and Jesse Carrier's forte is to find the open area shoot the deep-ball. On 31 occasions this season, Moore has assisted on a Carrier deep ball, the best connection of any two players on the team. ULM's guard combo of Moore and Carrier continues to provide the punch on offense. Moore is first in scoring with 12.0 and Carrier is second with 10.1 points per game. Moore also leads the team with 3.6 assists per game while Carrier leads in 3-point makes with 64 bombs.

### **3-POINT KNOCKDOWN**

People who know ULM women's basketball are familiar with the outside shooting ability of junior Jesse Carrier. Carrier is the go-to shooter when it comes to the 3-point shot. On Nov. 20 of last season she dropped a career-high five 3-point shots on five attempts against Southern Miss. She also made five 3-point shots in a game this season vs. Marshall on Nov. 22 and again made five 3s against Louisiana-Lafayette on Feb. 11. Carrier ended the 2007-08 season shooting 40.7 percent (50-123) from behind the 3-point line. Currently, Carrier is in fifth place all-time in ULM 3-point percent history hitting at a 37.0 percent (131-354) clip. She is also in fourth place with 131 career 3-point makes.

### **A STATISTICAL ANOMALY OR JACK OF ALL TRADES?**

Lottie Moore is one of two individuals in the Sun Belt Conference to lead their team in at least eight statistical categories. Moore leads the Warhawks in points (372), steals (70), blocks (25), assists (111), free throws made (120), free throws attempted (175), field goals made (119), and field goals attempted (327). She is also second on the Warhawk roster in rebounds with 166. The other player is Louisiana-Lafayette's Alexis Green who leads the Ragin' Cajuns in 12 statistical categories.

### **ULM FLOCK FLIES AT NIGHT**

The ULM Warhawks have moved as one coordinated unit in such a phenomenon that they have found themselves with a record of 9-9 overall and 6-1 at home when playing in games that have a start time of 5 p.m. or later. This flock of basketball players has moved as one unit on defense, moving and communicating instantaneously, stealing seven more passes and forcing 37 more turnovers in those 18 contests. There has been no one Warhawk that has emerged from the flock, but as a unit they have shot 141 more times than their opponents and have made 37.2 percent of their attempts from the field.

### **RPI RANKING**

ULM's hot start to the season has bolstered a high national ranking in the Ratings Percentage Index (RPI). Prior to the Nov. 29th contest against Tulane the Warhawks owned a RPI ranking as high as 10 in the nation. According to Realtimerpi.com ULM has an RPI of 178 and the 137th strongest schedule. Collegerpi.com/women has ULM with a RPI of 179 and the 137th strongest schedule in the country. The NCAA also ranks ULM at 180 as of April 13th.

### **QUEEN OF STEALS**

Lottie Moore has been harassing her opponents all season long on defense to the tune of 70 steals in 31 games. Throughout the season she guarded the opponents' best offensive player and has thus taken over the top spot in the state of Louisiana in the steal category averaging 2.25 per contest. Moore has posted 17 multi-steal games this season and has twice stolen a career-high seven passes. She finishes her career in eighth place all-time in steals at ULM with 182.

### **BREAKING THE 200 BARRIER**

With its 82-54 victory SIU-Edwardsville on Dec. 18, Mona Martin won her 200th victory at ULM. Martin is now seven victories from becoming the winningest women's basketball coach in ULM history. Linda Harper won 213 games over a 13-year span from 1978-1990. Harper's best season came during the 1982-83 season in which her team went 30-2 and made the NCAA Final Four.

### **RECORD BOOK WATCH**

Lottie Moore and Jesse Carrier have provided the offensive leadership for the Warhawks this season and for their performances on the floor they have written their names into the ULM record books. Moore has stalked and hunted her opponents all season long and in the process she has stolen the ball 182 times to finish her career in eighth place. Carrier on the other hand, put the dagger into the heart of her foes as she has knocked down 37.0 percent of her career 3-point attempts, good for fifth place. She has also 131 made 3-point attempts placing her in fourth place and is four made 3-pointers short of tying third place all-time.

### **OFFENSIVE BOARDS**

Shannon Davis and Sannisha Williams have spearheaded the offensive rebounding attack as they have combined to record at least three offensive rebounds in 24-of-31 Warhawk games this season. ULM as a team have out rebounded its opponents on the offensive glass in 21-of-31 contests.

### **FRESHMEN FUNK**

Any basketball coach in the country will tell you that freshmen will make mistakes and that the college season is longer and more grueling than that of a high school campaign. This is proving true for the seven freshmen on the 2008-09 Warhawk squad. During the first 12 games of the season they scored on average 35.5 percent of the total point output. In the last 19 contests they have scoring percent average has dropped dramatically to just 18.1 percent (209-of-1157) of the total points scored. The decline in scoring has thus had a trickle down effect in their rebounding and turnovers.

### **CAREER SCORING HIGHS**

Every collegiate basketball player wants to score, but when the night comes and your 'feeling it', special things happen. There have been six occasions when Warhawks have found their shooting touch to record a new career high in points. Elizabeth Torres topped her previous career-high of 12 points against SIU-Edwardsville with a 15 point outburst at Western Kentucky on Mar. 4.

Kassie Courtney topped her previous career high of 11 points with a 16 point effort against Middle Tennessee on Jan. 31. She also knocked down 5-of-6 3-point attempts. Sannisha Williams bested her previous career high of 18 points with a 21-point effort against FAU on Jan 24. Williams shot 9-of-12 from the floor to go along with seven rebounds.

Ashley Wallis had a career-night dropping 19 points against South Alabama (Jan. 7) on 7-of-8 shooting including 5-of-5 from the free throw line. Sumar Leslie scored a career-high 19 points during the Nov. 29 contest against Tulane, while 11 of her points came during the second half. On Nov. 25, Shannon Davis tallied a career-best with 13 points in a home contest against Southern Miss.

### **By the Numbers**

Statistic	ULM	Opp.
Points average.....	62.7	61.2
Defensive points average.....	61.2	62.7
Point differential.....	+1.5	-1.5
FG percentage.....	38.0	41.2
3-pt FG percentage .....	33.5	31.7
FT Percentage.....	68.1	71.1
Rebounds per game.....	37.7	35.8
Rebounding margin .....	+1.9	-1.9
Assists per game .....	11.8	11.0
Turnovers per game .....	19.5	22.5
Turnover margin .....	+3.0	-3.0
Steals per game .....	9.9	8.7
Blocks per game.....	2.2	4.2

### **CHARGING AND DIVING**

Every team needs that one person who is willing to sacrifice their body and lay themselves out for the betterment of the team. Ashley Wallis and Shannon Davis are those people for the ULM Warhawk women's basketball program. In a hustle and body sacrifice statistical sheet kept by co-associate head coach Robert Dallimore, Wallis has taken 20-of-57 charges out of the team, while Shannon Davis has dove or deflected 54 balls.

### **REBOUNDING MACHINE**

After starting the season on the Warhawk bench, Sannisha Williams has exploded since starting on Dec. 17 against New Orleans averaging a team-best 6.2 rebounds per game. During her first nine contests of the season Williams averaged a measly two rebounds per game. During a road contest at Louisiana-Lafayette on Dec. 18, Williams went on a tear grabbing a career-high 18 rebounds. It was also her first double-digit rebounding game. She has since recorded six double-digit rebounding games in conference play. Her last came at Western Kentucky on Mar. 4 with 11 boards, four were offensive.

### **LOUISIANA STARTERS**

The Warhawks are one of seven women's basketball programs in the nation that has five starters from the same state. ULM has started Louisiana products in all but seven games this season. Its most frequent starting lineup combination is that of Kassie Courtney, Lottie Moore, Jesse Carrier, Ashley Wallis, and Sannisha Williams. In total, there has been 11 differ-

### **ULM Top-10 Record Watch**

#### **Steals**

1. Nina Randle.....	359
2. Eun Jung Lee .....	297
3. Lisa Ingram.....	237
4. Felisha Edwards .....	234
5. Ronda Harrison .....	220
6. Angela Batts.....	208
7. Michelle Bailey.....	205
8. <b>Lottie Moore.....</b>	<b>182</b>
9. Chrissa Hailey .....	181
10. Katrina Barnett .....	165

#### **3-FG Made**

1. Mykayla Alewine.....	177
2. LaJeanna Howard .....	169
3. Ranita Bolton.....	135
4. <b>Jesse Carrier.....</b>	<b>131</b>
5. Angela Branch.....	123
t6. Ronda Harrison .....	111
t6. Amy Blanchard .....	111
8. April O'Neal .....	94
9. Felisha Edwards .....	93
10. Felicia Chimney.....	75

#### **Assists**

1. EJ Lee .....	978
2. Katrina Barnett .....	443
3. Veronica Ridgell .....	423
4. Ronda Harrison .....	419
5. LaJeanna Howard .....	379
6. Karen Hopson .....	368
7. Ann Hebert .....	336
8. April O'Neal .....	334
9. Ilong Hollosy .....	290
10. Chrissa Hailey .....	287
13. <b>Lottie Moore.....</b>	<b>257</b>

#### **3-FG Percentage \***

1. Veronica Ridgell .....	39.3
2. Felicia Chimney .....	38.9
3. Ronda Harrison .....	38.4
4. Ranita Bolton .....	38.1
5. <b>Jesse Carrier .....</b>	<b>37.0</b>
6. Tiera Carr .....	36.5
7. Felisha Edwards .....	36.2
8. Amy Blanchard .....	35.6
9. Mykayla Alewine.....	35.5
10. Ann Hebert.....	34.7

\* Minimum 50 made

ent starting lineup combinations used this season by Mona Martin.

### **LOUISIANA BASKETBALL**

Three members of the ULM women's basketball team rank in the top-15 in three different statistical categories among all Division I teams in the state of Louisiana as of Apr. 3.

Lottie Moore ranks in the top-10 in three statistical categories. She is tied in ninth scoring 12.0 points per game, tied for third in assists with 3.6 per contest and leads the state with 2.3 steals per game.

Scoring	School	PPG
1. Shanavia Dowdell	Louisiana Tech	16.1
t2. Alexis Green	Louisiana-Lafayette	15.7
t2. Shante' Perry	McNeese State	15.7
4. Adrienne Johnson	Louisiana Tech	15.5
5. Kristy Carlin	Southeastern La.	15.1
<b>10. Lottie Moore</b>	<b>ULM</b>	<b>12.0</b>

Rebounding	School	RPG
1. Shanavia Dowdell	Louisiana Tech	9.9
2. Brett Benizio	Tulane	9.3
3. Freda Allen	Southern	8.0
4t. Ty Felder	New Orleans	7.8
t4. Candice McGee	New Orleans	7.8

Assists	School	APG
1. Ashley Langford	Tulane	5.8
2. Demetria White	Northwestern State	4.5
<b>3. Lottie Moore</b>	<b>ULM</b>	<b>3.6</b>
4. Karolina Zologa	Centenary	3.5
5. Tiffany Jones	Nicholls State	3.4

Steals	School	SPG
<b>1. Lottie Moore</b>	<b>ULM</b>	<b>2.3</b>
t2. Nadia Cox	Nicholls State	2.0
t2. Tiffany Jones	Nicholls State	2.0
4. Allison Hightower	LSU	1.8
t5. Three tied		1.8

### **LEADING THE CLASS**

On every roster there is always a key player from each class that stands out. Below is the list of players who lead in the points, rebounds and assists statistical category.

Player	Pts	Rbs	Asst
Sr. Lottie Moore	372	166	111
Jr. Jesse Carrier	314	--	43
Shannon Davis	--	144	--
So. Sannisha Williams	229	193	--
Kassie Courtney	--	--	37
Fr. Sumar Leslie	200	58	79

### **KEEP US AT HOME**

Every team in the NCAA would like to play all of its game at home and that holds especially true for ULM. ULM finished the season 4-11 on the road and under Mona Martin's direction the Warhawks have posted an 86-132 record (39.4 percent) on the road. On the flip side, the Warhawks and Mona Martin are no strangers to the home cooking of Monroe. The Warhawks finished the season with a 10-4 record at home and 6-3 in conference play inside Fant-Ewing Coliseum. During Martin's career she is 119-66 (64.3 percent) all-time at home and 83-43 (65.9 percent) at home during conference play. Martin's best overall season at home came during the 2000-01 season when the Warhawks went 14-3 overall at home and 11-0 inside the friendly confines of Fant-Ewing Coliseum during conference play.

### **20-POINT THREAT**

Lottie Moore topped her previous season-high in points with a 23 point effort during the Jan. 7 con-

test at South Alabama on 6-of-13 from the field and 9-of-11 at the line. Moore has now scored 20 or more points four times in her career.

Sannisha Williams became the second Warhawk this season to top the 20-point mark with a 21 point effort against Florida Atlantic on Jan. 21. Williams shot 9-of-12 from the field along with seven rebounds.

Lottie Moore scored 21 points in a win over South Alabama on Jan. 7 inside Fant-Ewing Coliseum to become the first Warhawk this season to top the 20-point mark. Moore has three 20-plus scoring outputs in her career with two prior 20-point efforts coming during home Sun Belt contests last season.

### **UNDER PRESSURE**

With the game on the line, making free throws under pressure is a crucial aspect of winning close games. Below are the players who shot free throws with less than five minutes to go in a half and overtime:

Player	FT	Percent
Kassie Courtney	12-13	.923
Jesse Carrier	25-28	.893
Larrie Williams	9-12	.750
Marion Zollicoffer	3-4	.750
Lottie Moore	49-70	.700
Ashley Wallis	12-18	.667
Elizabeth Torres	17-26	.654
Kathryn Lonsberry	1-2	.500
Sumar Leslie	5-9	.429
Shannon Davis	5-12	.417
Sannisha Williams	7-18	.389
Jordan Rawson	1-3	.333
Marion Zollicoffer	1-4	.250
Portia Tucker	0-2	.000
Total	147-221	.665

### **TICKLED PINK**

Most everyone in today's times knows someone who has passed or is fighting for their life against cancer. The Warhawk team is no different as they have family and friends who are affected by this deadly disease. Thus, because of these tragedies, ULM decided to honor those past and present by wearing pink uniforms against ULL on Feb. 11 and donating to the Susan G. Komen Breast Cancer Foundation. This year over 1,250 schools and organizations are participating in WBCA Pink Zone campaign. During last season's Pink Week over 800,000 fans helped out by donating a total of nearly \$1,000,000 for the awareness of breast cancer and the research of it.

### **RECORD SETTING PERFORMANCES**

The fans inside Fant-Ewing Coliseum have twice witnessed a record-breaking performance this season. On Jan. 24 against FIU the Warhawks held the Golden Panthers to 31 points in the contest. It was the lowest point total by an opponent inside Fant-Ewing Coliseum and the second lowest point total by an opponent in program history. Warhawk fans then saw a record-setting offensive performance on Feb. 11 against Louisiana-Lafayette when they knocked down 14 3-point attempts. The record was one more than the record set in 1993.

### **STAT SHEET STUFFER**

Lottie Moore continues to be an all-everything player for the Warhawks. On seven occasions this season Moore has recorded at least 10 points, seven rebounds, three assists and two steals. In Moore's career she has posted a stat line with at least six points, four rebounds, two assists and two steals 17 times.

### **OFFENSIVE EXPLOSION**

ULM exploded for 46 points in the second half of the Dec. 28th contest against SIU-Edwardsville. The Warhawks have topped the 40 point barrier four times in a half this season. In the last six seasons ULM is 47-3 when they score 40 or more points in a half, which includes three halves of 50 or more points. The Warhawks highest point

### **ULM Quick Facts**

Location .....	Monroe, La.
Enrollment .....	8,767
Founded .....	1931
Nickname .....	Warhawks
Colors .....	Maroon and Gold
Stadium .....	Fant-Ewing Coliseum
Capacity .....	7,000
Conference .....	Sun Belt
President .....	Dr. James E. Cofer, Sr.
Director of Athletics .....	Bobby Staub
Athletics Phone .....	(318) 342-5361
Web Site .....	ULMAthletics.com

### **Team Information**

2007-08 Overall Record .....	17-13
2007-08 Conference Record .....	10-8
Letterwinners R/L .....	7/7
Starters R/L .....	3/2
Newcomers .....	7

### **Coaching Staff**

Head Coach .....	Mona Martin
Alma Mater .....	Northwestern State ('76)
Record at ULM .....	207-195
Overall Record .....	609-369
Assoc. Head Coach .....	EJ Ok
Alma Mater .....	ULM ('89)
Co-Assoc. Head Coach .....	Robert Dallimore
Alma Mater .....	LSU ('87)
Assistant Coach .....	Gerline Guillaume
Alma Mater .....	ULM ('06)
Graduate Assistant .....	Ashley Laughlin
Alma Mater .....	Texas ('08)
Manager .....	Chelsea McDowell
Athletic Trainer .....	Rhiannon Neff
WBB Secretary .....	Phyllis Eads
WBB Phone .....	(318) 342-5406
WBB Fax .....	(318) 342-3594

### **All-Time Record Vs. 2008-09 Opponents**

Team	W-L
Arkansas	0-9
*UALR	2-9
Arkansas-Monticello	5-2
Arkansas State	10-14
Centenary	12-1
*Denver	3-4
*Florida Atlantic	3-0
*FIU	2-1
Lamar	27-3
*Louisiana-Lafayette	34-2
Marshall	1-0
McNeese State	39-20
*Middle Tennessee	0-4
Morgan State	1-0
*New Orleans	18-4
*North Texas	27-8
Northwestern State	37-47
*South Alabama	4-7
SIU-Edwardsville	1-0
Southern Mississippi	7-13
*Troy	5-2
Tulane	6-6
*Western Kentucky	2-8
*- indicates Sun Belt Opponent	

output in a half was 54, which they did twice, against Centenary (12/04/03) and at Texas State (2/16/05). Their average margin of victory when scoring 50 or more points in a half is an impressive 26.3 points per contest.

### **COACH MARTIN 2ND PLACE AMONGST SUN BELT COACHES**

Mona Martin's impressive coaching record spans much more than only the annals of ULM. Entering the 2008-09 season, Martin ranks second amongst all Sun Belt Conference coaches in terms of coaching victories in their current position with 207 wins. FIU's Cindy Russo ranks first with 577 victories.

### **SBC ROAD BURNS**

Prior to joining the Sun Belt Conference in the 2006-07 season the Warhawks were annual contenders in the Southland Conference. In the nine seasons prior to joining the SBC the Warhawks had won a conference championship and an average of 12 games against league foes, while finishing no lower than seventh place. In its three seasons playing against Sun Belt competition ULM has won only nine conference road games and an average of seven overall contests against league foes.

### **SUFFOCATING DEFENSE**

ULM used its suffocating defensive pressure to impress a televised regional crowd Sunday inside Fant-Ewing Coliseum for a 70-42 victory over the Troy Trojans. ULM forced Troy into 24 turnovers while holding them to under 30 percent shooting from the field. The Trojans became the fifth opponent ULM has held under 30 percent shooting from the field on the season.

Troy was held to 4-of-34 shooting during a 24 minute stretch that lasted between the end of the first half and into the second period. Troy owned the ball for 73 possession throughout the contest and scored on only 19 (26 percent) tries. They also had 30 possession in which they shot and missed a field goal to go along with 24 possessions they turned the ball over.

### **RAWSON DONATES TIME**

Jordan Rawson, a Warhawk reserve center, donated her time over the Christmas break to children at a local hospital in Alexandria, La. "It makes me feel good knowing that the children are happy despite being in the hospital during the Christmas holiday," Rawson said.

Rawson made treat bags along with other various items for kids on the pediatric floor at Cabrini Hospital. These children were unable to spend the holiday season outside the hospital because of their medical needs. "It definitely makes me feel better seeing the faces on those kids," Rawson said. "They don't necessarily know who I am and sometimes they think I am a WNBA celebrity, which makes it fun. Getting to know their stories is what makes it enjoyable."

### **EARLY CONFERENCE CONTROL**

The Warhawks prove they can control the early start of their conference schedule posting at least a 3-1 start 11 different times in program history. Mona Martin has directed her teams to at least 3-1 conference starts in six of her 14 seasons at ULM. Martin guided her team to the best start in conference play during her tenure in the 2000-01 season in which her team started 9-1 and won by an average of 12.1 points.

### **RINGING IN THE NEW YEAR**

The day before the new year brings joy for many, but the Warhawks have had the privilege of twice playing on Dec. 31. The Warhawks dropped a 68-50 contest at UALR in 2008 and also during the 1985-86

season the Warhawks dropped a 70-65 decision to the University of Texas in Austin. Current Associate Head Coach EJ Ok was part of the 1985-86 team that finished the season 26-3 and had a No. 3/13 ranking in the country. On a side note, the Warhawks have never played on New Year's Day in program history.

### **MOORE GRADUATES**

In a special commencement ceremony held the afternoon of Dec. 10, ULM President James E. Cofer, Sr., conferred a degree to Warhawk basketball player Lottie Moore. Moore was unable to attend the Dec. 10 commencement ceremony because of the Warhawks non-conference game in Lake Charles, La., against McNeese State.

"We want to make sure that our athletes enjoy a graduation ceremony," Dr. Cofer said. "It is important because Lottie is a student-athlete and we wanted to make sure that she has the student experience of graduation." ULM's lone senior received a bachelor's degree from the College of Business in marketing in three-and-a-half years. She will continue to take classes during the spring semester to earn a second degree in marketing.

### **WARHAWK SMARTS**

The ULM women's basketball team proved they can not only get it done on the court, but in the classroom. The Warhawks amassed a team grade point average of 3.03 while Jesse Carrier earned a 4.0 GPA. Four other Warhawks were above a 3.3 GPA in the fall semester.

### **PERFECT FROM THE LINE**

ULM ended its Dec. 9 contest against Northwestern State a perfect 13-of-13 from the free throw line. The last time the Warhawks were perfect from the line was nearly eight years ago. On Feb. 17, 2000 against Texas San-Antonio they were a perfect 6-of-6 at the line.

### **4-GAME WINNING STREAK**

Mona Martin's teams are no strangers to winning streaks. This season's four game winning streak is the 10th time they have encountered at least four consecutive wins. On three other occasions the Warhawks have posted a four-game winning streak. Three times they have posted a five-game winning streak, once they won six in a row and seven consecutive, along with a nine-gamer. The best winning streak came during the 2004-05 season in which they won 13-consecutive games.

### **FIFTH THIRD CLASSIC CHAMPS**

Jesse Carrier provided a pair of last second heroic shots to win both games of the Fifth Third Classic in Huntington, W.Va., Nov. 21-22.

During the first game of the tournament against Morgan State, Nov. 21, Carrier scored six of her eight points in the last 44 seconds. She hit a 3-point shot cutting the Morgan State lead to one before hitting the dramatic game-winner from the right corner with 6.1 seconds remaining. Larrie Williams came off the bench to score a career-high 15 points on 7-of-10 shooting - including five rebounds. Lottie Moore, Ashley Wallis and Carrier each scored eight points apiece in the victory.

During the championship game against Marshall, Nov. 22, Carrier again provided excitement with her 3-point shooting. Carrier nailed a 3-point shot with 2:31 on the clock and then hit the game-winning dagger with 30 seconds on the clock to give ULM the champions trophy.

## ***ULM Among the Sun Belt and NCAA***

*(Sun Belt Stats updated as of March 22)*

*(NCAA Stats updated as of April 7)*

*(NCAA ranks out of 328 teams)*

	SBC	NCAA
Scoring Offense (62.7) .....	6	166
Scoring Defense (61.2) .....	5	124
Scoring Margin (+1.5) .....	4	138
FG Percentage (38.0) .....	11	226
FG Percentage Defense (41.2) .....	9	254
FT Percentage (68.1) .....	8	187
Rebounding Margin (+1.9) .....	4	111
3-Point FG Made Per Game (4.74) .....	6	172
3-Point FG Percentage (33.5) .....	2	75
Won-Lost Percentage (48.4) .....	---	178
Assists Per Game (11.81) .....	7	218
Blocked Shots Per Game (2.16) .....	11	275
Steals Per Game (9.87) .....	4	53
Turnovers Per Game (19.5) .....	---	261
Personal Fouls Per Game (19.5) .....	---	299
Assist/Turnover Ratio (0.60) .....	10	253
3-Point FG Pct. Defense (31.7) .....	7	174
Turnover Margin (+2.97) .....	3	51
Rebounding Offense (37.7) .....	6	---
Rebounding Defense (35.8) .....	5	---
Offensive Rebounds (15.19) .....	2	---
Defensive Rebounds (22.48) .....	11	---

## ***INDIVIDUAL***

*(NCAA ranks top-500 individuals)*

	SBC	NCAA
<b>Scoring</b>		
Lottie Moore (12.0) .....	14	377
Jesse Carrier (10.1) .....	26	
<b>Rebounds</b>		
Sannisha Williams (6.2) .....	17	345
<b>Field Goal Percentage</b>		
(---		
<b>Assists</b>		
Lottie Moore (3.58) .....	6	165
Sumar Leslie (2.50) .....		412
<b>Free Throw Percentage</b>		
Lottie Moore (68.6) .....	15	311
<b>Steals</b>		
Lottie Moore (2.26) .....	2	85
Sumar Leslie (1.5) .....		461
<b>3-Point Field Goal Percentage</b>		
Jesse Carrier (37.2) .....	9	67
<b>3-Point Field Goal Made</b>		
Jesse Carrier (2.06) .....	8	102
<b>Blocked Shots Per Game</b>		
Lottie Moore (0.81) .....	11	333
<b>Assist/Turnover Ratio</b>		
Lottie Moore (0.79) .....	9	269
<b>Offensive Rebounds</b>		
Shannon Davis (2.52) .....	13	
Sannisha Williams (2.35) .....	14	
<b>Defensive Rebounds</b>		
(---		
<b>Minutes Played</b>		
(---		

Carrier shot 50-percent from the 3-point line on her way to earning tournament Most Valuable Player. She averaged 13.5 points, 4.0 rebounds and 2.5 assists per contest. Teammate Lottie Moore also earned all-tournament team honors after averaging 5.5 points, 6.0 rebounds and 5.5 assists per game.

### **FIRING OUT OF THE GATES**

ULM has fired out of the gates the last five seasons in non-conference action to the tune of a 39-16 record and .709 winning percentage. The Warhawks 39-16 record against non-conference opponents is the best five-season stretch under Mona Martin. Her best non-conference season came three years ago when her team went 10-1 and won by an average of 11.7 points per game.

### **ULM INKS WAKEFIELD**

The ULM women's basketball team and head coach Mona Martin announced on Nov. 13 the signing of Ashley Wakefield to a National Letter of Intent to begin playing for the Warhawks during the 2009-10 season. Wakefield is the first student-athlete to sign for the 2009-10 season.

Wakefield averaged 19 points, six rebounds and seven assists per game during the summer playing AAU ball in Fort Worth, Texas. The 5-foot-8 guard, averaged 10 points, four rebounds, five assists and three steals as a junior at Naaman Forest High School.

"We are very excited that Ashley has decided to join the ULM basketball family," Martin said. "She is very athletic and can penetrate to the basket very strong. She has a nice jump shot and can score from anywhere on the floor."

### **COACH MARTIN IN MARCH**

ULM has posted a combined record of 17-15 (.531) during the month of February. In those 32 games they have played 21 in the conference tournament, posting a 10-11 record in tournament games.

### **COACH MARTIN IN FEBRUARY**

Mona Martin's teams are a combined 52-48 (.520) during the month of February and have posted a 33-17 (.660) home record under her direction during the month. Martin's best coaching during the month of February came in the 2004-05 season in which her team went 7-0 and 4-0 at home.

### **COACH MARTIN IN JANUARY**

Mona Martin has posted a winning record in 9-of-14 seasons at the helm of the Warhawks during January. Her teams are a combined 66-49 (.574) during the month. Twice her teams recorded seven wins during January, 1998 and 2004. The best January by winning percentage came during the 1998-99 season in which they went 7-1 good for a winning percentage of .875.

### **COACH MARTIN IN DECEMBER**

Mona Martin has posted a winning record during the last five seasons in the month of December with an overall record of 18-10 in those months. Her teams are a combined 47-42 (.528) in 14 seasons. During her first nine seasons, her teams posted a winning record three times. The best December came during the 2000-01 season in when they went 6-1.

### **COACH MARTIN IN NOVEMBER**

With the Nov. 25th victory over Souther Miss, Mona Martin ensured a winning record for the fifth-consecutive season in the month of November and has posted a 14-4 overall record the past three seasons in November. Her teams are a combined 23-31 (42.6 percent) in 14 seasons. The prior nine seasons, Martin had only one winning November, during the 1997-98 season in which ULM went 4-1.

### **WEARING A REDSHIRT**

Freshman guard Nicole Tucker will be redshirted during the 2008-09 season. Tucker did not play in ULM's exhibition contest against Louisiana College or its season opener against Arkansas. She is the first scholarship freshman to be redshirted since Courtney Carter during the 2006-07 season. Tucker played for coach Jeff Smith at Grace Community High School where she averaged 23.7 points, nine rebounds and five steals as a senior.

### **YOUR SPOKESWOMAN**

Lottie Moore was chosen as the captain of the 2008-09 ULM season as voted on by the players. This marks the first time Moore has been honored with this title.

### **RETURNING EXPERIENCE**

ULM returns seven letterwinners who played an average of 15.3 minutes per game last season. Lottie Moore, Jesse Carrier and Ashley Wallis combined for 87 starts last season and in total, have 102 games of starting experience.

### **FRESHMEN FRENZY**

Entering the 2008-09 season, seven freshmen joined the Warhawks squad. This is the largest class ever signed by Mona Martin during her 14 seasons at ULM.

### **ULM HEAD COACH MONA MARTIN**

In her 14th season at the helm of the ULM women's basketball program is head coach Mona Martin. A 1976 graduate of Northwestern State, Martin entered the 2008-09 season with an impressive 192-179 collegiate coaching record for the Warhawks which includes a pair of 20-win seasons. Her 200 wins are the second most in program history, trailing only Linda Harper's mark of 213 set from 1978-1990.

Martin enters the 2008-09 season, her third in the Sun Belt Conference, as the second-longest tenured coach at ULM, trailing only coach Rosemary Holloway-Hill's 24 seasons as head coach of the Warhawk softball team. In Martin's 13 previous seasons directing the Warhawks they have tallied eight winning seasons with the best season coming in 2004-05, a 22-8 record, (73.3 percent).

### **TALENT OUTSIDE THE STATE**

Sumar Leslie represents the only player in ULM's 2008 freshmen class from the state of Louisiana. Larrie Williams (Arkansas); Portia Tucker and Marion Zollicoffer (Mississippi); Kathryn Lonsberry, Elizabeth Torres and Nicole Tucker (Texas) all join the Warhawks from outside the Louisiana state borders.

### **A FRESH POINT TO LEAD**

With the loss of two point guards from last season, head coach Mona Martin recruited a pair of point guards to guide and direct her team this season. Sumar Leslie and Elizabeth Torres will be looked upon to guide the Warhawks despite their youth and inexperience at the college level.

### **SUN BELT TOURNAMENT**

Hot Springs, the number one tourist destination for the entire state of Arkansas, was selected by the Sun Belt Conference Executive Committee as the host for the league's annual men's and women's basketball tournaments from the 2009-2011. The tournament will be played in the city's Summit Arena, which was constructed in 2003 with a seating capacity of 6,000 and adjoins the Hot Springs Convention Center. Lo-

### **2008-09 Starters-Bench Comparison**

<b>Opponent</b>	<b>Starters</b>	<b>Bench</b>
	<b>Pts/Reb</b>	<b>Pts/Reb</b>
Arkansas (L)	21/25	17/16
Centenary (W)	36/26	40/22
Morgan State (W)	27/22	32/21
Marshall (W)	46/18	23/12
Southern Miss (W)	47/20	28/12
Tulane (L)	37/25	23/7
Lamar (L)	39/22	28/12
Northwestern State (W)	38/18	24/16
McNeese State (L)	29/19	25/17
*New Orleans (W)	38/22	26/7
*Louisiana-Lafayette (W)	50/27	31/11
SIU-Edwardsville (W)	42/26	40/23
*UALR (L)	46/19	4/4
Arkansas-Monticello (W)	54/20	20/16
*South Alabama (W)	62/28	5/12
*Denver (L)	38/13	9/15
*Arkansas State (L)	40/24	14/17
*Troy (W)	52/22	12/13
*Florida Atlantic (L)	56/19	7/15
*FIU (W)	42/20	11/17
*Middle Tennessee (L)	52/24	23/13
*Western Kentucky (L)	43/27	15/10
*New Orleans (L)	34/15	9/7
*Louisiana-Lafayette (W)	50/31	32/11
*UALR (L)	47/16	16/5
*North Texas	53/20	17/8
*South Alabama	38/22	10/7
*Denver	43/18	22/11
*Arkansas State	49/16	14/8
^Western Kentucky	25/19	46/17
^UALR	26/19	14/7

### **PERCENT OF SCORING**

<b>Opponent</b>	<b>Upperclassmen</b>		<b>Freshmen</b>	
	<b>Pts</b>	<b>(Pct)</b>	<b>Pts</b>	<b>(Pct)</b>
Arkansas (L)	19	(50.0)	19	(50.0)
Centenary (W)	51	(67.1)	25	(32.9)
Morgan State (W)	34	(57.6)	25	(42.4)
Marshall (W)	49	(71.0)	20	(29.0)
Southern Miss (W)	56	(74.7)	19	(25.3)
Tulane (L)	28	(46.7)	32	(53.3)
Lamar (L)	50	(74.6)	17	(25.4)
Northwestern State (W)	36	(58.1)	16	(25.9)
McNeese State (L)	38	(70.4)	16	(29.6)
*New Orleans (W)	42	(65.6)	22	(34.4)
*Louisiana-Lafayette (W)	54	(66.7)	27	(36.3)
SIU-Edwardsville (W)	44	(53.6)	38	(46.3)
*UALR (L)	48	(96.0)	2	(4.0)
Arkansas-Monticello (W)	61	(82.4)	13	(17.6)
*South Alabama (W)	60	(89.6)	7	(10.4)
*Denver (L)	41	(75.9)	13	(24.1)
*Arkansas State (L)	40	(74.1)	14	(25.9)
*Troy (W)	58	(82.9)	12	(17.1)
*Florida Atlantic (L)	56	(88.9)	7	(11.1)
FIU (W)	47	(88.7)	6	(11.3)
*Middle Tennessee (L)	52	(69.3)	23	(30.7)
*Western Kentucky (L)	51	(87.9)	7	(12.1)
*New Orleans (L)	40	(93.0)	3	(7.0)
*Louisiana-Lafayette (W)	64	(78.0)	18	(22.0)
*UALR (L)	54	(85.7)	9	(14.3)
*North Texas	59	(84.3)	11	(15.7)
*South Alabama	42	(87.5)	6	(12.5)
*Denver	56	(86.2)	9	(13.8)
*Arkansas State	58	(92.1)	5	(7.9)
^Western Kentucky	36	(50.7)	35	(49.3)
^UALR	31	(77.5)	9	(22.5)

cated 50 miles from Little Rock, Hot Springs is visited by 3 million tourists annually and offers more than 4,000 hotel rooms with 15 restaurants within walking distance of the Summit Arena.

### **SCOUTING THE WARHAWKS**

ULM returns seven letterwinners and welcomes seven freshmen to the 2008-09 season. Losing 50 percent of its scoring from last season, the Warhawks will look upon senior Lottie Moore to up her 9.7 points per game average from her junior campaign. Along with the return of outside threat Jesse Carrier, who has a career average of 37.8 percent from the 3-point line, they will look upon a duo of new point guards for leadership and scoring.

### **LOTTIE MOORE GARNERS PRESEASON HONOR**

After finishing the 2007-08 season second at ULM in both scoring and rebounding, Lottie Moore was named to the Preseason All-Sun Belt Conference Third Team in a vote by the league's coaches. Moore, a native of West Monroe, La., finished the season second in the Sun Belt and on the team with 64 steals. She also led the Warhawks in free throws made (74) and attempted (112).

### **ULM TABBED FOURTH IN WEST DIVISION**

Entering their third year in the Sun Belt, the Warhawks were picked ahead of New Orleans, Denver and Louisiana-Lafayette in the West Division. The Warhawks were picked to finish sixth during last year's preseason poll and put together a 10-8 conference record to finish three spots higher, third place.

#### East Division

1. Middle Tennessee (6)	71
2. Western Kentucky (6)	68
3. South Alabama	48
4. Florida International (1)	43
5. Troy	24
6. Florida Atlantic	19

#### West Division

T1. UALR (8)	83
T1. Arkansas State (5)	83
3. North Texas	57
4. ULM	50
5. New Orleans	38
6. Denver	34
7. Louisiana-Lafayette	19

### **DALLIMORE PROMOTED**

Just four seasons into his collegiate coaching career, Robert Dallimore was promoted to co-associate head coach on October 6. Dallimore's duties include film breakdown, opponent scouting, scheduling, assisting with camp duties and acting as recruiting coordinator.

### **NCAA CHANGING THE RULES**

The NCAA in its yearly effort to better the game has made adjustments to 12 rules. Notable rule changes that the average basketball fan will see are:

- Two three point lines. The 3-point line moved was back from 19'9" to 20'9" (this is for Men only). The desired effect of this is to extend the game and open up the interior. Some believe it will create more room for everyone to operate, post players and perimeter guys.

- Goal tending is called anytime after the ball hits the backboard (even "on the way up"). This eliminates the judgment call by the referees on whether a ball is on the way up or down after it hits the backboard.

- Creation of two categories of Technical Fouls; Type A technical fouls are for unsportsmanlike conduct and will replace Direct Technical Fouls. Type B fouls deal with infractions of the rules that neither involves contact nor causes contact with opponent and fall below the limit of an unsportsmanlike act. If you were scoring technical fouls, it would take two Type A technicals or three Type B technicals to get ejected.

- Home must wear "light" jersey and away must wear "dark". Of course, agreements for special occasions can be agreed by both teams to nullify this rule.

## ***Play Analysis Breakdown***

Points of TO			Points in Paint		
ULM	Opp.		ULM	Opp.	
10	23	Arkansas (L)	16	40	
38	15	Centenary (W)	24	14	
9	13	Morgan State (W)	36	22	
24	18	Marshall (W)	24	36	
27	8	Southern Miss (W)	34	38	
17	14	Tulane (L)	26	28	
16	19	Lamar (L)	20	20	
21	8	Northwestern St. (W)	36	20	
16	9	McNeese State (L)	12	24	
25	18	*New Orleans (W)	28	36	
23	12	*Louisiana-Lafayette (W)	52	26	
32	11	SIU-Edwardsville (W)	38	24	
17	30	*UALR (L)	16	32	
22	14	Arkansas-Monticello (W)	44	20	
11	14	*South Alabama (W)	20	18	
20	15	*Denver (L)	26	28	
16	21	*Arkansas State (L)	10	10	
27	4	*Troy (W)	30	22	
14	17	*Florida Atlantic (L)	18	24	
32	8	*FIU (W)	24	12	
22	40	*Middle Tennessee (L)	22	60	
17	7	*Western Kentucky (L)	28	32	
8	2	*New Orleans (L)	10	14	
22	10	*Louisiana-Lafayette (W)	20	16	
17	21	*UALR (L)	24	22	
22	21	*North Texas (L)	40	14	
7	10	*South Alabama (L)	14	16	
30	11	*Denver (W)	32	20	
26	13	*Arkansas State (L)	26	30	
15	15	^Western Kentucky (W)	28	30	
13	15	^ UALR	12	16	

\* Sun Belt Conference game

^ Sun Belt Conference tournament game



## ULM Head Coach Mona Martin

**14th Season at ULM**  
**207-195 Overall Record**



ULM head coach Mona Martin enters her 14th season at ULM, fitting as it may be, the school's second longest tenured head coach. Martin guides the Warhawks into their third season as members of the Sun Belt Conference.

Last year, Martin led the Warhawks to a 10-8 Sun Belt record and 17-13 overall record. The Warhawks were predicted to finish sixth in the Sun Belt West Division preseason poll. Winning a conference-best six road games, propelled the Warhawks to a third place finish in the West Division.

"Coaching at ULM is special to me because of the support from the administration," Martin said. "I am proud of our players because of the high graduation that we have attained while I have been here. It means a lot to have quality people graduate from this program."

In their final season in the Southland Conference, the Martin-led Warhawks advanced to the O'Reilly Auto Parts/Southland Conference Tournament semifinals. ULM played Stephen F. Austin for the second time to overtime in eight days, coming up one point shy of their second consecutive trip to the championship game.

In 2004-05, Martin led ULM to a Southland Conference regular season co-championship and a 20-win season (22-8) for only the seventh time in school history. Martin coached former Warhawks standout Nina Randle to a new ULM and SLC career record in steals on her way toward earning all-Southland Conference first team and SLC All-Tournament honors. Randle went on to play professionally in Switzerland. Michelle Biley, then a junior, also received all-Southland honors, and Aishie Banks, also a junior in 2004-05, was named to the SLC all-Tournament team.

During Martin's time at ULM, the Warhawks have experienced great individual success. Martin has guided 17 individuals who were named to all-conference teams, including four on the All-SLC first team. In 2005-06, LaJeanna Howard was named to the All-Southland Conference second team. Martin was twice named the SLC Coach of the Year, picking up the honor in 1998 and again in 2005.

Entering the 2008-09 campaign, Martin's 192 career wins at ULM are the second-most by a Sun Belt Conference head coach at their current school. Having her program in a situation where it can vie for the conference title year in and year out is exactly what Martin envisioned when she arrived at ULM in 1995 after compiling a 120-70 (.631) record in six seasons at West Monroe High School.

Martin began her career in 1976 at Natchitoches, La., Central High School, only three months after graduating from Northwestern State with a bachelor's degree in elementary education and physical education. Martin and Central got started together because the school was about to play its inaugural season of girls' basketball and needed a coach. The combination was a great success.

In 11 years, Martin guided NCHS to a 266-91 record, a winning percentage of .746. All but one of her teams went into the state playoffs, four of them went to the state final four and three—the 1981, 1986 and 1987 squads—won state championships.

Her 1986 team went 36-0, won the state title and finished the season ranked No. 8 in the nation. Martin was not only voted the state's top coach but the National Coach of the Year.



The Lady Chiefs never finished lower than second in the district under Martin, winning six district crowns and finishing second five times. She was named district Coach of the Year four times and Louisiana Coach of the Year three times (1982, 1986, 1987). Her last two Natchitoches Central teams were 70-3 and won state titles both years.

In May 1987, Martin entered collegiate coaching when she was named associate head coach at Northwestern State. In her two years, she helped the Lady Demons go 38-20 and make their first-ever NCAA Tournament appearance.

From Northwestern State, Martin moved to West Monroe High School where success followed. In her six years at WMHS, she put the Lady Rebels in the state playoffs every year and won three District 2-5A championships. Her 1994 squad went to the state finals and Martin received her fourth state Coach of the Year award.

Her coaching career also includes, 10 seasons of AAU basketball coaching experience, serving as co-head coach of the New Orleans-based Domino's team. Her first AAU team advanced to the 1986 national championship game. Her final squad, just before she was named ULM head coach, finished seventh among 77 teams at the 1995 national championships in Dallas.

At ULM, she has a record of 192-179 overall and 127-103 in league contests as a member of the Southland Conference. After opening with two 5-21 seasons, she guided her 1997-98 team to a 19-9 record and a second-place finish in the Southland, earning Martin Coach of the Year awards from both the Southland Conference and the Louisiana Sports Writers Association. Her 2000-01 team was 20-9 and again second in the Southland.

Martin's overall head coaching record for 13 years at ULM and 17 as a high school coach is 595-353 (.630).

The ULM coach is married to Mike, a design engineer for Superlift in West Monroe. Born in New Orleans, Martin grew up in Houston, Texas, and graduated from Waltrip Senior High School. In addition to her bachelor's degree from Northwestern State, she also received a master of science degree in physical education from the same institution in 1979.

### COACH MARTIN AT ULM

Year	Overall	(pct.)	Conf.	(pct.)
1995	5-21	.192	5-13	.278
1996	5-21	.192	4-12	.250
1997	19-9	.678	12-4	.750
1998	14-15	.483	11-7	.611
1999	16-13	.552	11-7	.611
2000	20-9	.690	17-3	.850
2001	9-18	.333	7-11	.389
2002	15-14	.517	11-9	.550
2003	18-11	.621	13-3	.813
2004	22-8	.733	13-3	.813
2005	18-11	.621	9-7	.563
2006	14-16	.467	4-14	.222
2007	17-13	.567	10-8	.556
2008	15-16	.484	7-11	.389
Total	207-195	.515	134-112	.545

### HIGHLIGHTS....

- Won the program's first SBC Tournament game
- 2005-05 Southland Conference Champions
- 18 players have named all-conference
- Won her 100th game Feb. 27th, 2003
- Won her 200th game Dec. 28, 2008



# ULM Overall Combined Statistics

RECORD:	OVERALL	HOME	AWAY	NEUTRAL
ALL GAMES	15-16	10-4	4-11	1-1
CONFERENCE	7-11	6-3	1-8	0-0
NON-CONFERENCE	8-5	4-1	3-3	1-1

#	Player	gp-gs	min	avg	Total		3-Point		F-Throw		Rebounds										pts	avg
					fg-fga	fg%	3fg-fga	3fg%	ft-fga	ft%	off	def	tot	avg	pf	dq	a	to	blk	stl		
11	Moore,Lottie	31-30	908	29.3	119-327	.364	14-46	.304	120-175	.686	58	108	166	5.4	98	3	111	141	25	70	372	12.0
20	Carrier,Jesse	31-30	911	29.4	107-280	.382	64-172	.372	36-41	.878	12	72	84	2.7	52	1	43	52	3	22	314	10.1
32	Williams,Sannisha	31-20	632	20.4	99-234	.423	0-0	.000	31-54	.574	76	117	193	6.2	52	0	7	68	7	42	229	7.4
40	Wallis,Ashley	29-23	627	21.6	78-163	.479	0-0	.000	38-57	.667	39	53	92	3.2	74	2	7	34	4	28	194	6.7
13	Leslie,Sumar	31-9	634	20.5	71-195	.364	24-60	.400	34-47	.723	14	44	58	1.9	67	1	79	80	1	45	200	6.5
10	Courtney,Kassie	31-14	643	20.7	65-193	.337	25-81	.309	34-41	.829	51	57	108	3.5	47	1	37	38	0	30	189	6.1
21	Torres,Elizabeth	31-10	514	16.6	45-141	.319	18-75	.240	32-51	.627	14	39	53	1.7	48	0	48	66	4	23	140	4.5
34	Davis,Shannon	29-18	696	24.0	42-119	.353	0-0	.000	23-39	.590	73	71	144	5.0	67	1	22	53	8	29	107	3.7
35	Williams,Larrie	30-1	228	7.6	33-89	.371	0-0	.000	19-24	.792	24	31	55	1.8	28	0	1	17	4	2	85	2.8
15	Rawson,Jordan	31-0	212	6.8	26-59	.441	0-0	.000	5-13	.385	26	27	53	1.7	50	1	5	33	6	7	57	1.8
01	Zollicoffer,Marion	19-0	95	5.0	10-31	.323	0-0	.000	8-14	.571	8	14	22	1.2	14	0	2	6	3	6	28	1.5
30	Tucker,Portia	16-0	78	4.9	8-18	.444	2-3	.667	5-9	.556	1	10	11	0.7	3	0	4	12	2	2	23	1.4
24	Lonsberry,Kathryn	10-0	22	2.2	2-8	.250	0-2	.000	1-2	.500	2	3	5	0.5	5	0	0	1	0	0	5	0.5
Team											73	51	124					5				
Total.....		31	6200		705-1857	.380	147-439	.335	386-567	.681	471	697	1168	37.7	605	10	366	606	67	306	1943	62.7
Opponents.....		31	6200		663-1610	.412	120-378	.317	451-634	.711	345	765	1110	35.8	569	5	340	698	131	270	1897	61.2

TEAM STATISTICS	ULM	OPP	Date	Opponent	Score	Att.
SCORING	1943	1897	11/15/08	at Arkansas	L 38-77	1460
Points per game	62.7	61.2	11/18/08	at Centenary	w 76-60	575
Scoring margin	+1.5	-	\$ 11/21/08	vs Morgan State	w 59-57	100
FIELD GOALS-ATT	705-1857	663-1610	\$ 11/22/08	at Marshall	w 69-67	566
Field goal pct	.380	.412	11/25/08	SOUTHERN MISS	w 75-57	608
3 POINT FG-ATT	147-439	120-378	11/29/08	TULANE	L 60-62	405
3-point FG pct	.335	.317	12/06/08	at Lamar	L 67-73	412
3-pt FG made per game	4.7	3.9	12/09/08	NORTHWESTERN STATE	w 62-57	328
FREE THROWS-ATT	386-567	451-634	12/13/08	at McNeese State	L 54-62	706
Free throw pct	.681	.711	* 12/17/08	NEW ORLEANS	w 64-61	377
F-Throws made per game	12.5	14.5	* 12/21/08	at Louisiana-Lafayette	w 81-70	530
REBOUNDS	1168	1110	12/28/08	SIU-EDWARDSVILLE	w 82-54	321
Rebounds per game	37.7	35.8	* 12/31/08	at UALR	L 50-68	2589
Rebounding margin	+1.9	-	01/03/09	ARKANSAS-MONTICELLO	w 74-47	393
ASSISTS	366	340	* 01/07/09	SOUTH ALABAMA	w 67-58	419
Assists per game	11.8	11.0	* 01/11/09	at Denver	L 47-58	668
TURNOVERS	606	698	* 01/14/09	at Arkansas State	L 54-64	1613
Turnovers per game	19.5	22.5	* 01/18/09	TROY	w 70-42	839
Turnover margin	+3.0	-	* 01/21/09	at FAU	L 63-76	237
Assist/turnover ratio	0.6	0.5	* 01/24/09	FIU	w 53-31	626
STEALS	306	270	* 01/31/09	at Middle Tennessee	L 75-91	5411
Steals per game	9.9	8.7	* 02/04/09	WESTERN KENTUCKY	L 58-62	505
BLOCKS	67	131	* 02/07/09	at New Orleans	L 43-57	739
Blocks per game	2.2	4.2	* 02/11/09	LOUISIANA-LAFAYETTE	w 82-53	865
ATTENDANCE	7203	21059	* 02/14/09	UALR	L 63-71	498
Home games-Avg/Game	14-514	15-1327	* 02/18/09	at North Texas	L 70-78	872
Neutral site-Avg/Game	-	2-574	* 02/21/09	at South Alabama	L 48-63	2527
			* 02/25/09	DENVER	w 65-41	368
			* 03/28/09	ARKANSAS STATE	L 63-66	651
			^ 03/04/09	at Western Kentucky	w 71-62	1007
			^ 03/07/09	vs UALR	L 40-52	1047
Score by Periods	1st	2nd	Totals			
ULM	941	1002	1943			
Opponents	899	998	1897			

\$ = Fifth Third Classic

\* = Sun Belt Conference game

^ = Sun Belt Conference tournament

# ULM Conference Statistics

RECORD:	OVERALL	HOME	AWAY	NEUTRAL
ALL GAMES	7-11	6-3	1-8	0-0
CONFERENCE	7-11	6-3	1-8	0-0
NON-CONFERENCE	0-0	0-0	0-0	0-0

#	Player	gp-gs	min	avg	Total		3-Point		F-Throw		Rebounds								pts	avg		
					fg-fga	fg%	3fg-fga	3fg%	ft-fa	ft%	off	def	tot	avg	pf	dq	a	to			blk	stl
11	Moore,Lottie	18-18	542	30.1	78-203	.384	8-24	.333	73-107	.682	31	57	88	4.9	58	3	64	77	18	41	237	13.2
20	Carrier,Jesse	18-18	539	29.9	64-181	.354	44-121	.364	26-30	.867	5	37	42	2.3	29	1	24	36	2	13	198	11.0
32	Williams,Sannisha	18-14	442	24.6	69-164	.421	0-0	.000	23-39	.590	55	87	142	7.9	30	0	4	47	5	32	161	8.9
10	Courtney,Kassie	18-11	432	24.0	44-128	.344	18-58	.310	25-31	.806	35	38	73	4.1	25	1	28	22	0	20	131	7.3
40	Wallis,Ashley	16-13	365	22.8	45-85	.529	0-0	.000	25-37	.676	21	28	49	3.1	40	1	5	20	2	20	115	7.2
13	Leslie,Sumar	18-5	368	20.4	39-113	.345	12-36	.333	16-22	.727	4	23	27	1.5	35	0	49	43	1	25	106	5.9
34	Davis,Shannon	18-8	402	22.3	24-58	.414	0-0	.000	11-17	.647	40	36	76	4.2	46	1	7	29	5	14	59	3.3
21	Torres,Elizabeth	18-2	244	13.6	18-57	.316	7-28	.250	14-26	.538	6	20	26	1.4	21	0	21	32	0	9	57	3.2
30	Tucker,Portia	7-0	18	2.6	3-5	.600	1-2	.500	0-2	.000	1	1	2	0.3	1	0	1	3	1	0	7	1.0
15	Rawson,Jordan	18-0	100	5.6	8-21	.381	0-0	.000	2-4	.500	11	10	21	1.2	18	0	2	17	0	2	18	1.0
35	Williams,Larrie	17-1	95	5.6	5-31	.161	0-0	.000	5-5	1.000	6	11	17	1.0	16	0	1	7	0	0	15	0.9
01	Zollicoffer,Marion	8-0	41	5.1	2-11	.182	0-0	.000	3-6	.500	3	6	9	1.1	4	0	0	1	1	2	7	0.9
24	Lonsberry,Kathryn	6-0	12	2.0	2-4	.500	0-1	.000	1-2	.500	2	2	4	0.7	3	0	0	1	0	0	5	0.8
Team											52	30	82					3				
Total.....		18	3600		401-1061	.378	90-270	.333	224-328	.683	272	386	658	36.6	326	7	206	338	35	178	1116	62.0
Opponents.....		18	3600		396-919	.431	76-218	.349	242-340	.712	180	442	622	34.6	314	1	200	391	85	147	1110	61.7

TEAM STATISTICS	ULM	OPP	Date	Opponent	Score	Att.
SCORING	1116	1110	* 12/17/08	NEW ORLEANS	w 64-61	377
Points per game	62.0	61.7	* 12/21/08	at Louisiana-Lafayette	w 81-70	530
Scoring margin	+0.3	-	* 12/31/08	at UALR	L 50-68	2589
FIELD GOALS-ATT	401-1061	396-919	* 01/07/09	SOUTH ALABAMA	w 67-58	419
Field goal pct	.378	.431	* 01/11/09	at Denver	L 47-58	668
3 POINT FG-ATT	90-270	76-218	* 01/14/09	at Arkansas State	L 54-64	1613
3-point FG pct	.333	.349	* 01/18/09	TROY	w 70-42	839
3-pt FG made per game	5.0	4.2	* 01/21/09	at FAU	L 63-76	237
FREE THROWS-ATT	224-328	242-340	* 01/24/09	FIU	w 53-31	626
Free throw pct	.683	.712	* 01/31/09	at Middle Tennessee	L 75-91	5411
F-Throws made per game	12.4	13.4	* 02/04/09	WESTERN KENTUCKY	L 58-62	505
REBOUNDS	658	622	* 02/07/09	at New Orleans	L 43-57	739
Rebounds per game	36.6	34.6	* 02/11/09	LOUISIANA-LAFAYETTE	w 82-53	865
Rebounding margin	+2.0	-	* 02/14/09	UALR	L 63-71	498
ASSISTS	206	200	* 02/18/09	at North Texas	L 70-78	872
Assists per game	11.4	11.1	* 02/21/09	at South Alabama	L 48-63	2527
TURNOVERS	338	391	* 02/25/09	DENVER	w 65-41	368
Turnovers per game	18.8	21.7	* 03/28/09	ARKANSAS STATE	L 63-66	651
Turnover margin	+2.9	-				
Assist/turnover ratio	0.6	0.5				
STEALS	178	147				
Steals per game	9.9	8.2				
BLOCKS	35	85				
Blocks per game	1.9	4.7				
ATTENDANCE	5148	15186				
Home games-Avg/Game	9-572	9-1687				
Neutral site-Avg/Game	-	0-0				

\$ = Fifth Third Classic  
 \* = Sun Belt Conference game  
 ^ = Sun Belt Conference tournament

Score by Periods	1st	2nd	Totals
ULM	542	574	1116
Opponents	516	594	1110

# ULM Sun Belt Tournament Statistics

RECORD:	OVERALL	HOME	AWAY	NEUTRAL
ALL GAMES	1-1	0-0	1-0	0-1
CONFERENCE	0-0	0-0	0-0	0-0
NON-CONFERENCE	1-1	0-0	1-0	0-1

##	Player	gp-gs	min	avg	Total		3-Point		F-Throw		Rebounds				pf	dq	a	to	blk	stl	pts	avg	
					fg-fga	fg%	3fg-fga	3fg%	ft-fa	ft%	off	def	tot	avg									
11	Moore,Lottie	2-1	63	31.5	9-25	.360	1-3	.333	4-8	.500	5	3	8	4.0	7	0	6	10	0	4	23	11.5	
35	Williams,Larrie	2-0	38	19.0	8-13	.615	0-0	.000	4-5	.800	5	8	13	6.5	0	0	0	1	1	0	20	10.0	
20	Carrier,Jesse	2-2	68	34.0	6-17	.353	3-9	.333	3-4	.750	0	6	6	3.0	4	0	2	2	0	0	18	9.0	
21	Torres,Elizabeth	2-2	38	19.0	4-13	.308	2-6	.333	7-8	.875	0	3	3	1.5	1	0	4	5	1	2	17	8.5	
32	Williams,Sannisha	2-2	51	25.5	4-13	.308	0-0	.000	1-3	.333	6	14	20	10.0	6	0	1	3	1	3	9	4.5	
15	Rawson,Jordan	2-0	19	9.5	3-7	.429	0-0	.000	1-2	.500	2	0	2	1.0	4	0	1	1	0	0	7	3.5	
13	Leslie,Sumar	2-0	34	17.0	3-8	.375	1-1	1.000	0-0	.000	1	2	3	1.5	3	0	2	6	0	1	7	3.5	
10	Courtney,Kassie	2-1	37	18.5	3-9	.333	1-3	.333	0-0	.000	1	1	2	1.0	4	0	1	1	0	2	7	3.5	
40	Wallis,Ashley	2-2	52	26.0	0-7	.000	0-0	.000	3-4	.750	2	3	5	2.5	4	0	0	3	0	0	3	1.5	
Team											3	3	6										
Total.....		2	400		40-112	.357	8-22	.364	23-34	.676	25	43	68	34.0	33	0	17	34	3	12	111	55.5	
Opponents.....		2	400		44-99	.444	6-14	.429	20-25	.800	15	52	67	33.5	35	0	23	37	9	13	114	57.0	

TEAM STATISTICS	ULM	OPP	Date	Opponent	Score	Att.
SCORING	111	114	^ 03/04/09	at Western Kentucky	W 71-62	1007
Points per game	55.5	57.0	^ 03/07/09	vs UALR	L 40-52	1047
Scoring margin	-1.5	-				
FIELD GOALS-ATT	40-112	44-99				
Field goal pct	.357	.444				
3 POINT FG-ATT	8-22	6-14				
3-point FG pct	.364	.429				
3-pt FG made per game	4.0	3.0				
FREE THROWS-ATT	23-34	20-25				
Free throw pct	.676	.800				
F-Throws made per game	11.5	10.0				
REBOUNDS	68	67				
Rebounds per game	34.0	33.5				
Rebounding margin	+0.5	-				
ASSISTS	17	23				
Assists per game	8.5	11.5				
TURNOVERS	34	37				
Turnovers per game	17.0	18.5				
Turnover margin	+1.5	-				
Assist/turnover ratio	0.5	0.6				
STEALS	12	13				
Steals per game	6.0	6.5				
BLOCKS	3	9				
Blocks per game	1.5	4.5				
ATTENDANCE	0	2054				
Home games-Avg/Game	0-0	1-1007				
Neutral site-Avg/Game	-	1-1047				

\$ = Fifth Third Classic

\* = Sun Belt Conference game

^ = Sun Belt Conference tournament

\$ = Fifth Third Classic  
 \* = Sun Belt Conference game  
 ^ = Sun Belt Conference tournament

Score by Periods	1st	2nd	Totals
ULM	52	59	111
Opponents	51	63	114

# Game-By-Game Highs

Opponent	Date	Score	Points	Rebounds	Assists	Steals	Blk Shots
at Arkansas	11/15	L, 38-77	Leslie (8)	Moore (10)	Moore (3)	Moore (1)	---
at Centenary	11/18	W, 76-60	Carrier (14)	Davis (7) Moore (7)	Leslie (5)	Leslie (6)	Davis (2)
vs. Morgan State	11/21	W, 59-57	L. Williams (15)	Davis (9)	Moore (6)	Davis (1) Torres (1)	---
vs. Marshall	11/22	W, 69-67	Carrier (15)	Carrier (5)	Moore (5)	Wallis (3)	---
SOUTHER MISS.	11/25	W, 75-57	Wallis (15)	Davis (7)	Moore (4)	Davis (3)	Rawson (1)
TULANE	11/29	L, 60-62	Leslie (19)	Davis (7) Moore (7) Wallis (7)	Davis (2)	Torres (4)	---
at Lamar	12/06	L, 67-73	Wallis (14)	Moore (8)	Moore (4)	Moore (4)	Moore (1)
NORTHWESTERN ST.	12/09	W, 62-57	Carrier (9) Courtney (9)	S. Williams (6)	Leslie (3)	Leslie (6)	Moore (2) Rawson (2) Wallis (2)
at McNeese State	12/13	L, 54-62	Moore (15)	Courtney (6) Wallis (6)	Leslie (4)	Davis (6)	Torres (1) L. Williams (1)
* NEW ORLEANS	12/17	W, 64-61	Leslie (17)	Courtney (9)	Torres (3)	Leslie (3)	Davis (1) Moore (1)
* at Louisiana-Lafayette	12/21	W, 81-70	Moore (18) S. Williams (18)	S. Williams (18)	Leslie (7)	Moore (3)	Moore (1)
SIU-EDWARDSVILLE	12/28	W, 82-54	Leslie (12) Torres (12)	S. Williams (7)	Moore (7)	Moore (7)	Moore (2) Rawson
* at UALR	12/31	L, 50-68	Moore (15)	S. Williams (7)	Moore (5)	S. Williams (3)	---
ARKANSAS-MONTICELLO	01/03	W, 74-47	Moore (16) S. Williams (16)	Moore (7)	Leslie (5)	Moore (5)	Moore (2) L. Williams (2)
* SOUTH ALABAMA	01/07	W, 67-58	Moore (21)	S. Williams (12)	Moore (4)	Carrier (1) Torres (1) Wallis (1)	Moore (3)
* at Denver	01/11	L, 47-58	Carrier (13) Moore (13)	Courtney (5) Davis (5)	Leslie (3)	Wallis (4)	Moore (1) Wallis (1)
* at Arkansas State	01/14	L, 54-64	Carrier (12)	S. Williams (9)	Moore (3)	Courtney (4) Leslie (4) Moore (4) S. Williams (4)	S. Williams (1)
* TROY	01/18	W, 70-42	Moore (19)	S. Williams (13)	Courtney (4) Torres (4)	S. Williams (5)	S. Williams (3)
* at Florida Atlantic	01/21	L, 63-76	S. Williams (21)	Davis (7) S. Williams (7)	Moore (6)	Courtney (1) Davis (1) S. Williams (1)	Moore (4)
* FIU	01/24	W, 53-31	Carrier (11)	S. Williams (9)	Courtney (3) Leslie (3)	Moore (7)	Moore (2)
* at Middle Tennessee	01/31	L, 75-91	Courtney (16)	S. Williams (14)	Leslie (5)	Wallis (3) S. Williams (3)	Moore (1)
* WESTERN KENTUCKY	02/04	L, 58-62	Carrier (13) S. Williams (13)	S. Williams (10)	Moore (6)	Moore (4)	---
* at New Orleans	02/07	L, 43-57	Moore (15)	Moore (5)	Moore (3)	Moore (4)	---
* LOUISIANA-LAFAYETTE	02/11	W, 82-53	Carrier (15)	Moore (8)	Moore (5)	Moore (5)	Davis (1) Moore (1) Tucker (1) Zollicoffer (1)
* UALR	02/14	L, 63-71	Carrier (15)	Moore (6)	Moore (4)	Moore (1) Wallis (1) S. Williams (1)	---
* at North Texas	02/18	L, 70-78	Moore (15)	Moore (7)	Carrier (3) Courtney (3) Leslie (3) Moore (3)	Davis (3) S. Williams (3)	Davis (1)
* at South Alabama	02/21	L, 48-63	Moore (23)	Carrier (7) Moore (7)	Leslie (3) Moore (3)	Carrier (1) Davis (1) Moore (1) Torres (1)	Leslie (1)
* DENVER	02/25	W, 65-41	Moore (14)	Davis (6)	Moore (5)	Moore (5)	Moore (2)
* ARKANSAS STATE	02/28	L, 63-66	Moore (19)	Moore (8)	Leslie (4) Moore (4)	Leslie (3)	Wallis (1)
^ at Western Kentucky	03/04	W, 71-62	Moore (19)	S. Williams (11)	Moore (3)	Moore (2) Torres (2)	Torres (1) L. Williams (1) S. Williams (1)
^ vs. UALR	03/07	L, 40-52	Carrier (12)	S. Williams (9)	Moore (3)	Courtney (2) Moore (2) S. Williams (2)	---

# Game-By-Game Statistics

Team	Score	1st-2nd-OT	FG-FA	Pct.	3PT-A	Pct.	FT-A	Pct.	Off.	Def.	Tot.	Pf-Dq	A	TO	BLK	ST
<b>ULM</b> Arkansas	<b>L, 77-38</b>	<b>19-19</b> 30-43	<b>15-66</b> 30-68	<b>22.7</b> 44.1	<b>3-18</b> 6-22	<b>16.7</b> 27.3	<b>5-14</b> 11-18	<b>35.7</b> 61.1	<b>21</b> 18	<b>24</b> 33	<b>45</b> 51	<b>22-0</b> 15-0	<b>7</b> 20	<b>24</b> 19	<b>0</b> 8	<b>1</b> 14
<b>ULM</b> Centenary	<b>W, 76-60</b>	<b>38-38</b> 33-27	<b>24-62</b> 13-47	<b>37.5</b> 27.7	<b>7-15</b> 5-17	<b>46.7</b> 29.4	<b>21-28</b> 29-38	<b>75.0</b> 76.3	<b>24</b> 15	<b>24</b> 19	<b>48</b> 34	<b>24-0</b> 24-1	<b>16</b> 10	<b>23</b> 27	<b>3</b> 4	<b>14</b> 12
Morgan State <b>ULM</b>	W, 59-57	33-24 <b>28-31</b>	16-54 <b>25-58</b>	29.6 <b>43.1</b>	4-16 <b>5-15</b>	25.0 <b>33.3</b>	21-30 <b>4-9</b>	70.0 <b>44.4</b>	12 <b>14</b>	23 <b>33</b>	35 <b>47</b>	17-0 <b>25-0</b>	5 <b>18</b>	15 <b>24</b>	0 <b>0</b>	15 <b>2</b>
<b>ULM</b> Marshall	<b>W, 69-67</b>	<b>33-36</b> 33-34	<b>24-49</b> 23-52	<b>49.0</b> 44.2	<b>8-15</b> 1-6	<b>53.3</b> 16.7	<b>13-24</b> 20-30	<b>54.2</b> 66.7	<b>11</b> 16	<b>19</b> 18	<b>30</b> 34	<b>27-1</b> 25-0	<b>17</b> 15	<b>23</b> 23	<b>0</b> 0	<b>13</b> 11
Southern Mississippi <b>ULM</b>	W, 75-57	28-29 <b>32-43</b>	26-62 <b>29-66</b>	41.9 <b>43.9</b>	1-12 <b>3-10</b>	8.3 <b>30.0</b>	4-6 <b>14-19</b>	66.7 <b>73.7</b>	14 <b>14</b>	23 <b>23</b>	37 <b>37</b>	21-0 <b>16-0</b>	6 <b>18</b>	28 <b>17</b>	5 <b>1</b>	8 <b>10</b>
Tulane <b>ULM</b>	L, 60-62	35-27 <b>24-36</b>	22-48 <b>21-55</b>	45.8 <b>38.2</b>	2-7 <b>4-14</b>	28.6 <b>28.6</b>	16-24 <b>14-15</b>	66.7 <b>93.3</b>	9 <b>12</b>	21 <b>22</b>	30 <b>34</b>	19-0 <b>24-1</b>	12 <b>5</b>	18 <b>22</b>	4 <b>0</b>	9 <b>9</b>
<b>ULM</b> Lamar	<b>L, 67-73</b>	<b>31-36</b> 34-39	<b>24-65</b> 23-53	<b>36.9</b> 43.4	<b>3-11</b> 4-10	<b>27.3</b> 40.0	<b>16-24</b> 23-34	<b>66.7</b> 67.6	<b>11</b> 10	<b>26</b> 32	<b>37</b> 42	<b>25-1</b> 19-1	<b>12</b> 13	<b>19</b> 26	<b>1</b> 4	<b>11</b> 6
Northwestern State <b>ULM</b>	W, 62-57	24-33 <b>36-26</b>	21-49 <b>23-72</b>	42.9 <b>31.9</b>	7-16 <b>3-9</b>	43.8 <b>33.3</b>	8-13 <b>13-13</b>	61.5 <b>100.0</b>	6 <b>18</b>	30 <b>23</b>	36 <b>41</b>	19-0 <b>16-0</b>	13 <b>12</b>	27 <b>18</b>	5 <b>8</b>	5 <b>13</b>
<b>ULM</b> McNeese State	<b>L, 54-62</b>	<b>28-26</b> 36-26	<b>18-55</b> 17-51	<b>32.7</b> 33.3	<b>4-18</b> 2-10	<b>22.2</b> 20.0	<b>14-23</b> 26-31	<b>60.9</b> 83.9	<b>14</b> 17	<b>21</b> 28	<b>25</b> 45	<b>25-0</b> 23-0	<b>11</b> 8	<b>17</b> 20	<b>2</b> 1	<b>10</b> 6
* New Orleans <b>ULM</b>	W, 64-61	23-38 <b>33-31</b>	26-59 <b>24-53</b>	44.1 <b>45.3</b>	5-16 <b>4-13</b>	31.3 <b>30.8</b>	4-8 <b>12-19</b>	50.9 <b>63.2</b>	15 <b>13</b>	21 <b>20</b>	36 <b>33</b>	14-0 <b>13-0</b>	13 <b>10</b>	19 <b>16</b>	5 <b>2</b>	8 <b>7</b>
<b>ULM</b> * Louisiana-Lafayette	<b>W, 81-70</b>	<b>33-48</b> 35-35	<b>31-65</b> 23-47	<b>47.7</b> 48.9	<b>2-9</b> 7-11	<b>22.2</b> 63.6	<b>17-26</b> 17-23	<b>65.4</b> 73.9	<b>17</b> 4	<b>25</b> 21	<b>42</b> 25	<b>19-0</b> 19-0	<b>11</b> 10	<b>14</b> 22	<b>1</b> 1	<b>10</b> 7
SIU-Edwardsville <b>ULM</b>	W, 82-54	22-32 <b>36-46</b>	16-57 <b>30-73</b>	28.1 <b>41.1</b>	3-14 <b>5-12</b>	21.4 <b>41.7</b>	19-27 <b>17-24</b>	70.4 <b>70.8</b>	18 <b>21</b>	25 <b>28</b>	43 <b>49</b>	23-1 <b>21-0</b>	6 <b>12</b>	35 <b>24</b>	4 <b>7</b>	13 <b>22</b>
* <b>ULM</b> UALR	<b>L, 50-68</b>	<b>25-25</b> 33-35	<b>19-44</b> 29-54	<b>43.2</b> 53.7	<b>4-11</b> 2-8	<b>36.4</b> 25.0	<b>8-11</b> 8-12	<b>72.7</b> 75.0	<b>8</b> 9	<b>18</b> 19	<b>26</b> 28	<b>12-0</b> 14-0	<b>10</b> 18	<b>24</b> 15	<b>0</b> 4	<b>7</b> 10
Arkansas-Monticello <b>ULM</b>	W, 74-47	24-23 <b>42-32</b>	16-51 <b>31-61</b>	31.4 <b>50.8</b>	3-16 <b>4-10</b>	18.8 <b>40.0</b>	12-18 <b>8-12</b>	66.7 <b>66.7</b>	15 <b>14</b>	19 <b>25</b>	34 <b>39</b>	15-0 <b>21-0</b>	9 <b>15</b>	32 <b>23</b>	2 <b>7</b>	11 <b>11</b>
* South Alabama <b>ULM</b>	W, 67-58	22-36 <b>33-34</b>	20-69 <b>20-56</b>	29.0 <b>35.7</b>	8-19 <b>3-8</b>	42.1 <b>37.5</b>	10-17 <b>24-33</b>	58.8 <b>72.7</b>	18 <b>16</b>	24 <b>32</b>	42 <b>48</b>	25-0 <b>13-0</b>	6 <b>10</b>	10 <b>15</b>	8 <b>4</b>	9 <b>3</b>
<b>ULM</b> * Denver	<b>L, 47-58</b>	<b>20-27</b> 27-31	<b>20-63</b> 20-40	<b>31.7</b> 50.0	<b>2-13</b> 3-7	<b>15.4</b> 42.9	<b>5-8</b> 15-23	<b>62.5</b> 65.2	<b>15</b> 8	<b>16</b> 30	<b>31</b> 38	<b>22-2</b> 13-0	<b>7</b> 12	<b>20</b> 29	<b>2</b> 10	<b>14</b> 10
<b>ULM</b> * Arkansas State	<b>L, 54-64</b>	<b>22-32</b> 27-37	<b>21-65</b> 18-50	<b>32.3</b> 36.0	<b>5-19</b> 4-9	<b>26.3</b> 44.4	<b>7-12</b> 24-39	<b>58.3</b> 61.5	<b>19</b> 15	<b>28</b> 28	<b>47</b> 43	<b>30-2</b> 15-0	<b>8</b> 9	<b>24</b> 21	<b>1</b> 5	<b>12</b> 12
* Troy <b>ULM</b>	W, 70-42	18-24 <b>26-24</b>	15-56 <b>27-57</b>	26.8 <b>47.4</b>	3-15 <b>3-11</b>	20.0 <b>27.3</b>	9-11 <b>13-18</b>	81.8 <b>72.2</b>	11 <b>10</b>	22 <b>30</b>	33 <b>40</b>	16-0 <b>13-0</b>	4 <b>16</b>	24 <b>15</b>	2 <b>6</b>	5 <b>11</b>
<b>ULM</b> * Florida Atlantic	<b>L, 63-76</b>	<b>36-27</b> 38-38	<b>23-61</b> 29-64	<b>37.7</b> 45.3	<b>5-18</b> 5-13	<b>27.8</b> 38.5	<b>12-16</b> 13-18	<b>75.0</b> 72.2	<b>17</b> 17	<b>22</b> 25	<b>39</b> 42	<b>19-1</b> 15-0	<b>15</b> 14	<b>19</b> 12	<b>4</b> 3	<b>3</b> 10
* FIU <b>ULM</b>	W, 53-31	12-19 <b>35-18</b>	12-46 <b>23-69</b>	26.1 <b>33.3</b>	4-18 <b>4-19</b>	22.2 <b>21.1</b>	3-6 <b>3-5</b>	50.0 <b>60.0</b>	7 <b>16</b>	31 <b>35</b>	38 <b>41</b>	11-0 <b>9-0</b>	9 <b>10</b>	34 <b>20</b>	5 <b>4</b>	5 <b>19</b>
<b>ULM</b> * Middle Tennessee	<b>L, 75-91</b>	<b>36-39</b> 47-44	<b>26-56</b> 35-61	<b>46.4</b> 57.4	<b>10-15</b> 4-13	<b>66.7</b> 30.8	<b>13-24</b> 17-27	<b>54.2</b> 63.0	<b>18</b> 9	<b>23</b> 16	<b>41</b> 25	<b>25-1</b> 22-0	<b>15</b> 15	<b>33</b> 17	<b>1</b> 2	<b>11</b> 18
* Western Kentucky <b>ULM</b>	L, 58-62	25-37 <b>29-29</b>	21-46 <b>22-77</b>	45.7 <b>28.6</b>	1-7 <b>6-15</b>	14.3 <b>40.0</b>	19-23 <b>8-17</b>	82.6 <b>47.1</b>	7 <b>25</b>	36 <b>19</b>	43 <b>46</b>	19-0 <b>21-0</b>	7 <b>12</b>	20 <b>6</b>	7 <b>0</b>	3 <b>12</b>
<b>ULM</b> * New Orleans	<b>L, 43-57</b>	<b>24-19</b> 34-23	<b>15-56</b> 24-52	<b>26.8</b> 46.2	<b>3-16</b> 8-16	<b>18.8</b> 50.0	<b>10-15</b> 1-3	<b>66.7</b> 33.3	<b>13</b> 13	<b>16</b> 30	<b>29</b> 43	<b>11-0</b> 12-0	<b>6</b> 13	<b>15</b> 27	<b>0</b> 7	<b>10</b> 3
* Louisiana-Lafayette <b>ULM</b>	W, 83-52	25-28 <b>30-52</b>	16-50 <b>27-64</b>	32.0 <b>42.2</b>	1-10 <b>14-24</b>	10.0 <b>58.3</b>	20-25 <b>14-20</b>	80.0 <b>70.0</b>	9 <b>22</b>	19 <b>24</b>	28 <b>46</b>	19-0 <b>19-0</b>	8 <b>19</b>	23 <b>21</b>	4 <b>4</b>	7 <b>11</b>
* UALR <b>ULM</b>	L, 63-71	43-28 <b>30-33</b>	26-42 <b>20-47</b>	61.9 <b>42.6</b>	3-7 <b>4-11</b>	42.9 <b>36.4</b>	16-25 <b>19-25</b>	64.0 <b>76.0</b>	3 <b>11</b>	16 <b>14</b>	19 <b>25</b>	13-0 <b>22-1</b>	13 <b>11</b>	19 <b>23</b>	4 <b>0</b>	13 <b>3</b>
<b>ULM</b> * North Texas	<b>L, 70-78</b>	<b>32-38</b> 39-39	<b>22-51</b> 26-53	<b>43.1</b> 49.1	<b>8-20</b> 5-14	<b>40.0</b> 35.7	<b>18-22</b> 21-24	<b>81.8</b> 87.5	<b>13</b> 12	<b>18</b> 18	<b>31</b> 30	<b>20-1</b> 23-1	<b>13</b> 13	<b>28</b> 23	<b>1</b> 2	<b>10</b> 13
<b>ULM</b> * South Alabama	<b>L, 48-63</b>	<b>22-26</b> 20-43	<b>15-53</b> 20-53	<b>28.3</b> 37.7	<b>5-16</b> 9-18	<b>31.3</b> 50.0	<b>13-18</b> 14-17	<b>72.2</b> 82.4	<b>12</b> 8	<b>25</b> 30	<b>37</b> 38	<b>18-0</b> 16-0	<b>9</b> 15	<b>17</b> 12	<b>1</b> 4	<b>4</b> 7
* Denver <b>ULM</b>	W, 65-41	19-22 <b>31-34</b>	14-34 <b>24-63</b>	41.2 <b>38.1</b>	2-12 <b>4-17</b>	16.7 <b>23.5</b>	11-14 <b>13-17</b>	78.6 <b>76.5</b>	5 <b>16</b>	25 <b>16</b>	30 <b>32</b>	17-0 <b>18-0</b>	9 <b>13</b>	33 <b>13</b>	7 <b>3</b>	3 <b>17</b>
* Arkansas State <b>ULM</b>	L, 63-66	29-37 <b>35-28</b>	22-43 <b>22-61</b>	51.2 <b>36.1</b>	2-5 <b>4-15</b>	40.0 <b>26.7</b>	20-25 <b>15-22</b>	80.0 <b>68.2</b>	11 <b>11</b>	31 <b>14</b>	42 <b>25</b>	21-0 <b>22-0</b>	12 <b>11</b>	31 <b>15</b>	5 <b>1</b>	4 <b>14</b>
^ <b>ULM</b> Western Kentucky	<b>W, 71-62</b>	<b>31-40</b> 24-38	<b>26-61</b> 22-56	<b>42.6</b> 39.3	<b>5-13</b> 5-9	<b>38.5</b> 55.6	<b>14-20</b> 13-17	<b>70.0</b> 76.5	<b>13</b> 11	<b>25</b> 24	<b>38</b> 35	<b>17-0</b> 19-0	<b>10</b> 8	<b>14</b> 16	<b>3</b> 4	<b>5</b> 5
^ <b>ULM</b> UALR	<b>L, 40-52</b>	<b>21-19</b> 27-25	<b>14-51</b> 22-43	<b>27.5</b> 51.2	<b>3-9</b> 1-5	<b>33.3</b> 20.0	<b>9-14</b> 7-8	<b>64.3</b> 87.5	<b>12</b> 4	<b>18</b> 28	<b>30</b> 32	<b>16-0</b> 16-0	<b>7</b> 15	<b>20</b> 21	<b>0</b> 5	<b>7</b> 8



## Game FOUR

ULM 33-36 -- 69  
Marshall 33-34 -- 67  
November 22 • Huntington, W.Va. • Cam Henderson Center • 566

### ULM 69 • 3-1

#	Player	Total		3-Ptr		Rebounds		PF	TP	A	TO	Bk	Stl	Min
		FG-FGA	FT-FTA	FG-FGA	FT-FTA	Off	Def							
40	Wallis,Ashley	f	2-4	0-0	4-4	1	2	3	3	8	0	1	0	3
34	Davis,Shannon	c	3-4	0-0	1-6	2	2	4	1	7	4	2	0	1
11	Moore,Lottie	g	1-3	0-1	1-2	1	3	4	4	3	5	7	0	0
20	Carrier,Jesse	g	6-9	5-7	2-2	1	4	5	2	19	2	1	0	2
21	Torres,Elizabeth	g	3-7	2-6	1-3	1	1	2	3	9	1	4	0	0
01	Zollicoffer,Marion		1-2	0-0	0-0	1	1	2	1	2	0	1	0	0
10	Courtney,Kassie		1-3	1-1	0-0	0	1	1	1	3	1	0	0	1
13	Leslie,Sumar		2-5	0-0	1-2	1	1	2	5	5	2	2	0	2
15	Rawson,Jordan		2-4	0-0	1-3	3	1	4	4	5	1	1	0	2
30	Tucker,Portia		1-2	0-0	2-2	0	2	2	0	4	0	2	0	1
32	Williams,Sannisha		2-4	0-0	0-0	0	1	1	3	4	1	2	0	1
35	Williams,Larrie		0-2	0-0	0-0	0	0	0	0	0	0	0	0	0
Team						0	0	0						
Totals			24-49	8-15	13-24	11	19	30	27	69	17	23	0	13
FG % 1st Half: 13-27		48.1%	2nd half: 11-22		50.0%	Game: 24-49		49.0%	Deadball		Rebounds		5.2	
3FG % 1st Half: 5-9		55.6%	2nd half: 3-6		50.0%	Game: 8-15		53.3%						
FT % 1st Half: 2-3		66.7%	2nd half: 11-21		52.4%	Game: 13-24		54.2%						

### Marshall 67 • 3-1

#	Player	Total		3-Ptr		Rebounds		PF	TP	A	TO	Bk	Stl	Min
		FG-FGA	FT-FTA	FG-FGA	FT-FTA	Off	Def							
04	CROOK, Tynikki	f	8-12	0-0	4-5	5	3	8	4	20	2	1	0	1
22	HANDY, Chantelle	f	3-6	0-0	0-0	0	3	3	6	1	3	0	0	2
02	BAKER, Casey	g	3-11	0-1	2-4	1	2	3	5	8	3	3	0	2
24	HARRIS, Angelica	g	1-4	1-3	1-2	2	1	3	3	4	3	2	0	1
33	WALTERS, Tania	g	1-2	0-0	1-3	1	1	2	2	3	1	4	0	6
01	GRAY, Raechelle		0-0	0-0	0-0	0	0	0	1	0	0	0	0	0
03	HENRIQUES, Rashedah		0-0	0-0	0-0	0	0	0	0	0	1	0	0	0
21	BARNETTE, Alix		1-8	0-2	0-1	1	4	5	3	2	3	5	0	1
32	HAMMOND, Alyssa		4-5	0-0	11-12	4	0	4	4	19	1	5	0	0
35	IBEZIMI, Andrea		2-4	0-0	1-3	1	1	2	0	5	0	0	0	0
Team						1	3	4						
Totals			23-52	1-6	20-30	16	18	34	25	67	15	23	0	11
FG % 1st Half: 12-19		63.2%	2nd half: 11-33		33.3%	Game: 23-52		44.2%	Deadball		Rebounds		2.2	
3FG % 1st Half: 0-0		0.0%	2nd half: 1-6		16.7%	Game: 1-6		16.7%						
FT % 1st Half: 9-13		69.2%	2nd half: 11-17		64.7%	Game: 20-30		66.7%						

Officials: Sue Blaich, Felicia Grinter, Erica Bradley

Technical fouls: ULM-None. Marshall-None.

Attendance: 566

Tournament MVP: Jesse Carrier

All Tournament Team Lottie Moore, Tynikki Crook, Casey Baker, Corin Adams

Score by periods	1st	2nd	Total
ULM	33	36	69
Marshall	33	34	67

Last FG - ULM 2nd-00:30, MARSHALL 2nd-00:13.

Largest lead - ULM by 11 2nd-10:32, MARSHALL by 8 1st-10:34.

Score tied - 6 times.  
Lead changed - 6 times.

## Game SIX

Tulane 35-27 -- 62  
ULM 24-36 -- 60  
November 29 • Monroe, La. • Fant-Ewing Coliseum • 405

### Tulane 62 • 3-3

#	Player	Total		3-Ptr		Rebounds		PF	TP	A	TO	Bk	Stl	Min
		FG-FGA	FT-FTA	FG-FGA	FT-FTA	Off	Def							
35	LINDSEY, Brittany	f	5-7	0-0	5-6	2	2	4	3	15	0	2	3	0
44	BENZIO, Brett	f	4-8	0-0	1-2	2	10	12	2	9	2	0	1	0
11	LANGFORD, Ashley	g	2-5	0-1	1-2	1	0	1	2	5	3	2	0	1
14	VALICEVIC, Megan	g	2-5	0-0	1-3	2	1	3	3	5	3	4	0	0
32	BROWN, Chassity	g	7-11	2-3	0-2	2	4	6	4	16	3	3	0	3
11	BARNES, Roshanda		0-3	0-0	2-2	0	3	3	1	2	0	3	0	1
23	AIDOO, Tiffany		2-6	0-2	6-7	0	1	1	1	10	1	4	0	4
30	KALJO, Indira		0-3	0-1	0-0	0	0	0	3	0	0	0	0	0
53	SLATON, Kiara		0-0	0-0	0-0	0	0	0	0	0	0	0	0	0
Team						0	0	0						
Totals			22-48	2-7	16-24	9	21	30	19	62	12	18	4	9
FG % 1st Half: 14-24		58.3%	2nd half: 8-24		33.3%	Game: 22-48		45.8%	Deadball		Rebounds		3	
3FG % 1st Half: 2-7		28.6%	2nd half: 0-5		0.0%	Game: 2-7		28.6%						
FT % 1st Half: 5-9		55.6%	2nd half: 11-15		73.3%	Game: 16-24		66.7%						

### ULM 60 • 4-2

#	Player	Total		3-Ptr		Rebounds		PF	TP	A	TO	Bk	Stl	Min
		FG-FGA	FT-FTA	FG-FGA	FT-FTA	Off	Def							
34	Davis,Shannon	f	1-8	0-0	0-0	2	5	7	1	2	2	6	0	1
40	Wallis,Ashley	f	4-8	0-0	0-0	4	3	7	4	8	0	0	0	0
11	Moore,Lottie	g	3-7	0-1	6-6	1	6	7	3	12	1	4	0	1
20	Carrier,Jesse	g	3-7	0-3	0-0	0	3	3	2	6	2	0	0	0
21	Torres,Elizabeth	g	4-7	1-3	0-1	1	0	1	3	9	1	6	0	4
01	Zollicoffer,Marion		0-1	0-0	0-0	0	1	1	1	0	0	0	0	0
10	Courtney,Kassie		0-2	0-1	0-0	1	1	2	0	0	0	0	0	1
13	Leslie,Sumar		6-12	3-6	4-4	2	1	3	1	19	1	2	0	1
15	Rawson,Jordan		0-0	0-0	0-0	0	0	0	5	0	0	0	0	0
30	Tucker,Portia		0-0	0-0	0-0	0	0	0	0	0	0	0	0	1
32	Williams,Sannisha		0-0	0-0	0-0	0	0	0	4	0	0	2	0	0
35	Williams,Larrie		0-3	0-0	4-4	0	1	1	0	4	0	0	0	0
Team						1	1	2						
Totals			21-55	4-14	14-15	12	22	34	24	60	5	22	0	9
FG % 1st Half: 10-28		35.7%	2nd half: 11-27		40.7%	Game: 21-55		38.2%	Deadball		Rebounds		2	
3FG % 1st Half: 2-7		28.6%	2nd half: 2-7		28.6%	Game: 4-14		28.6%						
FT % 1st Half: 2-2		100.0%	2nd half: 12-13		92.3%	Game: 14-15		93.3%						

Officials: R-Kelly Johnson, U1-Sterling Higgins, U2-Marc Marritt

Technical fouls: Tulane-None. ULM-None.

Attendance: 405

Game delay due to power outage begins at 3:02PM. Power restored at 4:49PM.

Game resumed at 5:08 PM - Total Delay: 2:06.

Game ends at 5:59 PM.

Score by periods	1st	2nd	Total
Tulane	35	27	62
ULM	24	36	60

Last FG - TLN 2nd-03:44, ULM 2nd-03:59.

Largest lead - TLN by 11 1st-01:18, ULM by 3 2nd-05:10.

Score tied - 9 times.  
Lead changed - 8 times.

## Game FIVE

Southern Miss 28-29 -- 57  
ULM 32-43 -- 75  
November 25 • Monroe, La. • Fant-Ewing Coliseum • 608

### Southern Miss. 57 • 2-2

#	Player		Total		3-Ptr		Rebounds				A	TO	Blk	Stl	Min
			FG-FGA	FG-FGA	FT-FTA	Off	Def	TP	PF						
03	REED, Kendra	f	2-10	1-6	3-4	2	1	3	0	8	1	5	0	1	31
55	LOVE, Pauline	f	6-16	0-2	0-0	2	7	9	0	12	1	2	0	1	29
44	HELGESON, Stephanie	c	1-2	0-0	0-0	1	3	4	2	0	4	1	0	1	34
10	EUGENE, Amber	g	5-7	0-0	0-0	6	4	10	3	10	0	8	1	3	12
14	BARBER, Andrea	g	3-6	0-1	0-0	0	3	3	3	6	4	1	0	1	23
01	RUCKER, Candace		3-8	0-0	0-0	0	0	0	1	6	0	1	0	0	10
02	GATLING, Erin		1-2	0-1	0-0	0	0	0	1	2	0	2	0	0	6
12	WASHINGTON, Tanesha		0-1	0-0	0-0	0	0	0	0	0	0	0	0	1	10
24	JOHNSON, Brittany		0-1	0-1	0-0	1	1	2	2	0	0	1	0	0	8
25	MAYS, Shanice		1-2	0-0	0-0	0	1	1	2	2	0	2	0	1	11
32	PITTMAN, Lauren		3-4	0-1	0-1	1	1	2	1	6	0	0	0	0	17
34	MARTIN, Ashley		1-3	0-0	1-1	1	2	3	2	3	0	2	2	0	9
Team						0	0	0							
Totals			26-62	1-12	4-6	14	23	21	21	57	6	28	5	8	200
FG % 1st Half:			13-30	43.3%	2nd half:	13-32	40.6%	Game:	26-62	41.9%	Deadball Rebounds				
3FG % 1st Half:			0-2	0.0%	2nd half:	1-10	10.0%	Game:	1-12	8.3%	0.1				
FT % 1st Half:			2-3	66.7%	2nd half:	2-3	66.7%	Game:	4-6	66.7%					

## Game EIGHT

Northwestern State 24-33 -- 57  
ULM 36-26 -- 62  
December 9 • Monroe, La. • Fant-Ewing Coliseum • 328

### Northwestern State 57 • 4-3

#	Player		Total		3-Ptr		Rebounds			PF	TP	A	TO	Blk	Stl	Min
			FG-FGA	FG-FGA	FT-FTA	Off Def Tot	PF	TP	A TO Blk Stl							
12	Shead, Courtney	c	6-10	0-0	3-4	2 6 8	3	15	2 5 3 0	34						
03	Shepherd, Brooke	g	2-5	2-4	0-0	1 0 1	2	6	2 1 1 3	29						
05	McPhail, Jessica	g	1-4	0-2	0-0	0 1 1	2	2	0 2 0 0	12						
15	Greene, Lyndzee	g	2-3	1-1	2-2	0 1 1	2	7	1 1 0 0	19						
22	White, Demetria	g	4-10	2-3	0-0	1 4 5	3	10	6 13 0 1	31						
01	Houston, Brittany		1-3	1-2	2-5	0 3 3	1	5	0 3 0 1	9						
04	Edwards, Renotta		2-6	1-3	0-0	0 2 2	2	5	1 1 0 0	21						
24	Williams, Anna Cate		0-2	0-1	0-0	0 1 1	2	0	0 0 1 0	11						
32	Goodson, Keke		3-6	0-0	1-2	0 8 8	1	7	1 0 0 0	28						
34	Thomas, Sherrion		0-0	0-0	0-0	0 0 0	1	0	0 1 0 0	6						
Team																
Totals			21-49	7-16	8-13	6 30 36	19	57	13 27 5 5	200						
FG % 1st Half: 7-24			29.2%	2nd half: 14-25		56.0%	Game: 21-49		42.9%	Deadball Rebounds 3.1						
3FG % 1st Half: 4-8			50.0%	2nd half: 3-8		37.5%	Game: 7-16		43.8%							
FT % 1st Half: 6-10			60.0%	2nd half: 2-3		66.7%	Game: 8-13		61.5%							

### ULM 62 • 5-3

#	Player		Total		3-Ptr		Rebounds			PF	TP	A	TO	Blk	Stl	Min
			FG-FGA	FG-FGA	FT-FTA	Off Def Tot	PF	TP	A TO Blk Stl							
34	Davis, Shannon	f	1-10	0-0	2-2	3 2 5	2	4	1 1 1 0	32						
40	Wallis, Ashley	f	4-8	0-0	0-0	0 1 1	1	8	0 0 2 1	22						
10	Courtney, Kassie	g	3-8	1-4	2-2	5 0 5	2	9	1 3 0 1	20						
11	Moore, Lottie	g	2-6	0-0	4-4	2 0 2	3	8	2 3 2 1	20						
20	Carrier, Jesse	g	2-9	0-0	5-5	1 4 5	0	9	2 0 1 3	32						
01	Zollicoffer, Marion		2-3	0-0	0-0	1 1 2	0	4	1 0 0 0	2						
13	Leslie, Sumar		2-8	1-2	0-0	0 2 2	0	5	3 5 0 6	22						
15	Rawson, Jordan		1-1	0-0	0-0	0 1 1	2	2	0 3 2 0	8						
21	Torres, Elizabeth		1-4	1-3	0-0	0 3 3	4	3	1 2 0 1	17						
30	Tucker, Portia		2-3	0-0	0-0	0 1 1	1	4	0 0 0 0	9						
32	Williams, Sannisha		3-11	0-0	0-0	2 4 6	1	6	1 1 0 0	15						
35	Williams, Larrie		0-1	0-0	0-0	0 1 1	0	0	0 0 0 0	1						
Team																
Totals			23-72	3-9	13-13	18 23 41	16	62	12 18 8 13	200						
FG % 1st Half: 14-35			40.0%	2nd half: 9-37		24.3%	Game: 23-72		31.9%	Deadball Rebounds 0.1						
3FG % 1st Half: 1-5			20.0%	2nd half: 2-4		50.0%	Game: 3-9		33.3%							
FT % 1st Half: 7-7			100.0%	2nd half: 6-6		100.0%	Game: 13-13		100.0%							

Officials: R-Emile Solis, U1-Charles Carroll, U2-Rachael Monroe  
Technical fouls: Northwestern State-McPhail, Jessica. ULM-None.  
Attendance: 328

Score by periods	1st	2nd	Total
Northwestern State	24	33	57
ULM	36	26	62

Last FG - NWLA-W 2nd-00:36, ULM 2nd-04:30.

Largest lead - NWLA-W by 1 1st-12:30, ULM by 15 1st-03:43.

Score tied - 0 times.

Lead changed - 2 times.

## Game NINE

ULM 28-26 -- 54  
McNeese State 36-26 -- 62  
December 13 • Lake Charles, La. • Lake Charles Civic Center • 706

### ULM 54 • 5-4

#	Player		Total		3-Ptr		Rebounds			PF	TP	A	TO	Blk	Stl	Min
			FG-FGA	FG-FGA	FT-FTA	Off Def Tot	PF	TP	A TO Blk Stl							
20	Carrier, Jesse	f	4-6	1-2	0-0	0 2 2	4	9	0 1 0 0	37						
34	Davis, Shannon	f	2-5	0-0	0-2	2 3 5	1	4	1 3 0 6	28						
40	Wallis, Ashley	c	0-2	0-0	0-0	4 2 6	4	0	0 2 0 1	26						
11	Moore, Lottie	g	3-13	2-7	7-9	2 3 5	4	15	2 4 0 1	28						
13	Leslie, Sumar	g	0-4	0-1	1-2	0 1 1	3	1	4 1 0 0	18						
01	Zollicoffer, Marion		1-1	0-0	1-1	0 1 1	0	3	0 1 0 0	8						
10	Courtney, Kassie		2-7	0-2	2-2	2 4 6	3	6	1 1 0 1	16						
15	Rawson, Jordan		0-0	0-0	0-2	1 1 2	1	0	0 0 0 0	2						
21	Torres, Elizabeth		1-6	1-6	1-2	0 1 1	3	4	3 3 1 1	17						
30	Tucker, Portia		0-0	0-0	2-3	0 0 0	0	2	0 0 0 0	3						
32	Williams, Sannisha		2-7	0-0	0-0	1 0 1	0	4	0 0 0 0	9						
35	Williams, Larrie		3-4	0-0	0-0	1 1 2	2	6	0 1 1 0	8						
Team																
Totals			18-55	4-18	14-23	14 21 35	25	54	11 17 2 10	200						
FG % 1st Half: 9-27			33.3%	2nd half: 9-28		32.1%	Game: 18-55		32.7%	Deadball Rebounds 4						
3FG % 1st Half: 1-8			12.5%	2nd half: 3-10		30.0%	Game: 4-18		22.2%							
FT % 1st Half: 9-16			56.3%	2nd half: 5-7		71.4%	Game: 14-23		60.9%							

### McNeese State 62 • 4-5

#	Player		Total		3-Ptr		Rebounds			PF	TP	A	TO	Blk	Stl	Min
			FG-FGA	FG-FGA	FT-FTA	Off Def Tot	PF	TP	A TO Blk Stl							
12	Perry, Shante'	f	2-8	1-3	2-2	1 1 2	4	7	2 2 0 1	26						
25	Hooker, Jessica	f	3-5	0-0	4-6	4 1 5	3	10	0 1 0 0	10						
32	Kendrix, Ja'Niqua	f	4-7	0-0	0-0	4 10 14	2	8	1 6 1 2	32						
10	Baggett, Ashlyn	g	2-10	1-4	4-4	1 1 2	4	9	3 2 0 1	36						
11	Baggett, Caitlyn	g	2-10	0-1	9-10	0 5 5	2	13	2 4 0 0	34						
01	Anderson, Ne'Aisha		0-1	0-1	0-0	0 0 0	0	0	0 0 0 0	3						
20	Gatlin, Raiyawn		1-3	0-0	3-4	1 1 2	3	5	0 1 0 1	11						
21	Wells, Kendra		2-4	0-1	4-5	4 4 8	2	8	0 4 0 0	30						
22	Cutrer, Conceita		1-3	0-0	0-0	0 0 0	2	2	0 0 0 0	10						
44	Johnson, Kiara		0-0	0-0	0-0	1 3 4	1	0	0 0 0 1	8						
Team																
Totals			17-51	2-10	26-31	17 28 45	23	62	8 20 1 6	200						
FG % 1st Half: 10-27			37.0%	2nd half: 7-24		29.2%	Game: 17-51		33.3%	Deadball Rebounds 1						
3FG % 1st Half: 1-6			16.7%	2nd half: 1-4		25.0%	Game: 2-10		20.0%							
FT % 1st Half: 15-19			78.9%	2nd half: 11-12		91.7%	Game: 26-31		83.9%							

Officials: Arthur Washington, Kym Davis, Chad Armstrong  
Technical fouls: ULM-None. McNeese State-None.  
Attendance: 706

Score by periods	1st	2nd	Total
ULM	28	26	54
McNeese State	36	26	62

Last FG - ULM 2nd-01:33, MCN 2nd-01:44.

Largest lead - ULM by 3 1st-19:00, MCN by 13 1st-10:58.

Score tied - 0 times.

Lead changed - 1 time.

## Game TEN

New Orleans 23-38 -- 61  
ULM 33-31 -- 64  
December 17 • Monroe, La. • Fant-Ewing Coliseum • 377

### New Orleans 61 • 4-5, 0-1

#	Player		Total		3-Ptr		Rebounds			PF	TP	A	TO	Blk	Stl	Min
			FG-FGA	FG-FGA	FT-FTA	Off	Def	Tot								
05	Felder, Ty	f	5-8	1-3	0-0	1	5	6	2	11	2	1	0	3	20	
24	McGee, Candice	f	4-9	0-1	0-0	3	5	8	2	8	0	3	1	0	35	
52	Gorsh, Ashley	c	1-3	0-0	0-0	2	3	5	1	2	0	3	2	14		
02	Helm, Brittany	g	4-10	0-2	0-1	2	2	4	2	8	5	3	0	2	32	
13	Holmes, Nicole	g	5-11	1-4	3-5	1	0	1	3	14	2	4	0	31		
12	Frazier, Jada	g	5-14	1-4	1-2	1	4	5	2	12	3	3	1	2	30	
20	Alexander, Ashley		0-1	0-0	0-0	0	0	0	1	0	1	0	1	0	2	
22	Monroe, Rachele		0-0	0-0	0-0	0	0	0	0	0	0	0	0	3		
32	Johnson, Cookie		2-3	2-2	0-0	0	1	1	1	6	1	1	1	1	21	
50	McClue, Jerrinika		0-0	0-0	0-0	1	1	2	0	0	0	0	0	0	12	
	Team					3	1	4	0							
	Totals		26-59	5-16	4-8	15	21	36	14	61	13	19	5	8	200	
	FG % 1st Half:	10-28	35.7%	2nd half:	16-31	51.6%	Game:	26-59	44.1%						Deadball Rebound	
	3FG % 1st Half:	2-9	22.2%	2nd half:	3-7	42.9%	Game:	5-16	31.3%						2	
	FT % 1st Half:	1-2	50.0%	2nd half:	3-4	50.0%	Game:	4-8	50.0%							

# Game TWELVE

SIU-Edwardsville 22:32 -- 54  
ULM 36-46 -- 82  
December 28 • Monroe, La. • Fant-Ewing Coliseum • 321

## SIU-Edwardsville 54 • 1-13

#	Player		Total		3-Ptr		Rebounds		PF	TP	A	TO	Bk	Stl	Min
			FG-FGA	FG-FGA	FT-FTA	Off	Def	Tot							
20	STAPLETON, Jessie	f	0-4	0-0	4-6	2	1	3	2	4	1	3	3	1	19
31	WUEST, Jenny	f	3-9	0-0	3-4	3	1	4	2	9	0	3	0	1	22
10	BEY, Ashley	g	4-7	0-0	3-7	2	7	9	4	11	3	7	1	5	32
12	MEADE, Madison	g	2-11	1-8	0-0	0	0	0	2	5	0	5	0	2	30
14	IMIG, Brittany	g	0-2	0-2	0-0	1	0	1	5	0	0	5	0	0	18
01	DUNCAN, Melia		4-11	2-2	3-4	0	3	3	4	13	0	5	0	1	31
04	GILMAN, Jenny		1-2	0-1	0-0	0	4	4	1	2	0	1	0	2	15
23	AFFOURTIT, Kate		1-5	0-1	0-0	0	2	2	1	2	2	4	0	1	18
44	WINSLOW, Sydney		1-6	0-0	6-6	5	1	6	2	8	0	2	0	0	15
Team						5	6	11							
Totals			16-57	3-14	19-27	18	25	43	23	54	6	35	4	13	200

FG % 1st Half: 7-27	25.9%	2nd half: 9-30	30.0%	Game: 16-57	28.1%	Deadball Rebounds 2
3FG % 1st Half: 1-7	14.3%	2nd half: 2-7	28.6%	Game: 3-14	21.4%	
FT % 1st Half: 7-11	63.6%	2nd half: 12-16	75.0%	Game: 19-27	70.4%	

## ULM 82 • 8-4

#	Player		Total		3-Ptr		Rebounds		PF	TP	A	TO	Bk	Stl	Min
			FG-FGA	FG-FGA	FT-FTA	Off	Def	Tot							
32	Williams, Sannisha	f	3-7	0-0	2-4	2	5	7	1	8	0	6	0	2	19
34	Davis, Shannon	f	1-3	0-0	0-0	2	2	4	2	2	0	0	0	1	17
11	Moore, Lottie	g	3-12	0-1	4-8	2	4	6	0	10	7	3	0	2	25
13	Leslie, Sumar	g	5-10	1-1	1-1	2	4	6	4	12	3	3	0	2	21
20	Carrier, Jesse	g	4-5	2-3	0-0	0	3	3	2	10	0	0	0	3	21
01	Zollicoffer, Marion		1-1	0-0	2-2	1	1	2	4	4	0	1	1	1	8
10	Courtney, Kassie		3-9	2-4	2-2	0	3	3	1	10	1	0	0	1	18
15	Rawson, Jordan		1-4	0-0	0-0	3	2	5	3	2	0	2	2	0	9
21	Torres, Elizabeth		4-7	0-2	4-4	4	1	5	0	12	1	4	1	2	18
24	Lonsberry, Kathryn		0-3	0-1	0-0	0	1	1	1	0	0	0	0	0	3
30	Tucker, Portia		1-3	0-0	0-0	0	0	0	0	2	0	0	1	0	13
35	Williams, Larrie		3-6	0-0	2-3	4	1	5	1	8	0	3	0	1	14
40	Wallis, Ashley		1-3	0-0	0-0	1	1	2	2	2	0	2	0	2	14
Team						0	0	0							
Totals			30-73	5-12	17-24	21	28	49	21	82	12	24	7	22	200

FG % 1st Half: 13-37	35.1%	2nd half: 17-36	47.2%	Game: 30-73	41.1%	Deadball Rebounds 4,1
3FG % 1st Half: 1-3	33.3%	2nd half: 4-9	44.4%	Game: 5-12	41.7%	
FT % 1st Half: 9-14	64.3%	2nd half: 8-10	80.0%	Game: 17-24	70.8%	

Officials: R-Eric Koch, U1-Jana Tidwell, U2-Chad Armstrong  
Technical fouls: SIU-Edwardsville-None. ULM-None.  
Attendance: 321

Score by periods	1st	2nd	Total
SIU-Edwardsville	22	32	54
ULM	36	46	82

Last FG - SIUE 2nd-03:22, ULM 2nd-03:38.  
Largest lead - SIUE by 2 1st-17:49, ULM by 33 2nd-03:38.

Points	In	Off	2nd	Fast	Bench
SIUE	24	11	13	2	25
ULM	38	32	24	4	40

Score tied - 2 times.  
Lead changed - 2 times.

# Game FOURTEEN

Arkansas-Monticello 24:23 -- 47  
ULM 42:32 -- 74  
January 3 • Monroe, La. • Fant-Ewing Coliseum • 393

## Arkansas-Monticello 47 • 8-3

#	Player		Total		3-Ptr		Rebounds		PF	TP	A	TO	Bk	Stl	Min
			FG-FGA	FG-FGA	FT-FTA	Off	Def	Tot							
22	Clark, Taylor	f	1-2	0-0	1-2	0	0	0	1	3	0	2	0	0	21
41	Brown, Erika	f	4-5	0-0	0-2	2	2	4	4	8	0	3	1	0	20
01	Lees, Eddie	g	1-5	1-3	0-0	0	0	0	2	3	3	2	0	0	16
11	Dubose, Andrea	g	1-6	1-5	3-4	0	2	2	3	6	1	5	1	1	30
12	Lowe, Nicole	g	2-7	1-3	2-4	0	1	1	0	7	1	5	0	3	28
00	Owens, Tasha		0-1	0-1	0-0	0	0	0	0	0	1	0	0	0	5
02	Agosto, Myka		0-0	0-0	0-0	0	0	0	0	0	0	0	0	0	3
05	Murphy, Sharlene		0-3	0-2	2-2	0	2	2	0	2	1	0	0	1	20
10	Rivera, Yelitza		0-1	0-1	0-0	1	0	1	2	0	0	3	0	0	6
20	Turner, Bethaney		0-2	0-0	0-0	0	0	0	1	0	1	1	0	2	12
23	Perkins-Miller, Mon.		4-10	0-1	3-3	4	3	7	1	11	1	7	0	3	19
32	Hubard, Jerica		3-9	0-0	1-1	4	5	9	1	7	1	3	0	1	20
Team						4	4	8							
Totals			16-51	3-16	12-18	15	19	34	15	47	9	32	2	11	200

FG % 1st Half: 9-27	33.3%	2nd half: 7-24	29.2%	Game: 16-51	31.4%	Deadball Rebounds 1
3FG % 1st Half: 2-9	22.2%	2nd half: 1-7	14.3%	Game: 3-16	18.8%	
FT % 1st Half: 4-6	66.7%	2nd half: 8-12	66.7%	Game: 12-18	66.7%	

## ULM 74 • 8-5

#	Player		Total		3-Ptr		Rebounds		PF	TP	A	TO	Bk	Stl	Min
			FG-FGA	FG-FGA	FT-FTA	Off	Def	Tot							
32	Williams, Sannisha	f	8-10	0-0	0-0	3	3	6	2	16	0	2	1	1	20
40	Wallis, Ashley	f	2-3	0-0	2-4	0	0	0	3	6	0	0	0	0	10
11	Moore, Lottie	g	6-9	1-1	2-4	1	6	7	2	16	4	6	2	5	32
13	Leslie, Sumar	g	6-6	0-0	2-2	1	0	1	2	6	5	2	0	1	20
20	Carrier, Jesse	g	4-9	2-5	0-0	2	4	6	1	10	3	1	0	0	29
01	Zollicoffer, Marion		0-2	0-0	0-0	0	1	1	1	0	0	1	1	1	12
10	Courtney, Kassie		2-4	1-2	0-0	1	1	2	1	5	0	2	0	0	15
15	Rawson, Jordan		2-4	0-0	0-0	0	0	0	4	4	0	2	0	1	8
21	Torres, Elizabeth		2-6	0-2	0-0	0	2	2	1	4	1	2	1	1	16
24	Lonsberry, Kathryn		0-1	0-0	0-0	0	0	0	0	0	0	0	0	0	5
30	Tucker, Portia		0-0	0-0	0-0	0	1	1	1	0	1	4	0	0	3
34	Davis, Shannon		2-4	0-0	0-0	2	4	6	3	4	1	1	0	0	20
35	Williams, Larrie		1-3	0-0	1-2	3	1	4	0	3	0	0	2	1	10
Team						1	2	3							
Totals			31-61	4-10	8-12	14	25	39	21	74	15	23	7	11	200

FG % 1st Half: 17-33	51.5%	2nd half: 14-28	50.0%	Game: 31-61	50.8%	Deadball Rebounds 1
3FG % 1st Half: 4-9	44.4%	2nd half: 0-1	0.0%	Game: 4-10	40.0%	
FT % 1st Half: 4-6	66.7%	2nd half: 4-6	66.7%	Game: 8-12	66.7%	

Officials: R-Metta Roberts, U1-Melanie Davis, U2-Mike Riggs  
Technical fouls: Arkansas-Monticello-None. ULM-None.  
Attendance: 393

Score by periods	1st	2nd	Total
Arkansas-Monticello	24	23	47
ULM	42	32	74

Last FG - UAM 2nd-02:04, ULM 2nd-01:16.  
Largest lead - UAM None, ULM by 30 2nd-05:28.

Points	In	Off	2nd	Fast	Bench
UAM	20	14	11	0	20
ULM	44	22	10	0	20

Score tied - 1 time.  
Lead changed - 0 times.

# Game THIRTEEN

ULM 25:25 -- 50  
UALR 33-35 -- 68  
December 31 • Little Rock, Ark. • Jack Stephens Center • 2,589

## ULM 50 • 8-5, 2-1 SBC

#	Player		Total		3-Ptr		Rebounds				PF	TP	A	TO	Blk	Stl	Min
			FG-FGA	FG-FGA	FT-FTA	Off	Def	Tot									
11	Moore, Lottie	*	5-7	1-1	4-7	2	4	6	3	15	5	4	0	1	0	1	33
13	Leslie, Sumar	*	1-7	0-2	0-0	0	1	1	2	2	1	5	0	1	0	1	25
20	Carrier, Jesse	*	4-8	3-6	0-0	0	4	4	1	11	1	5	0	1	0	1	30
32	Williams, Sannisha	*	6-9	0-0	2-2	3	4	7	0	14	0	2	0	2	0	3	23
34	Davis, Shannon	*	2-4	0-0	0-0	0	1	1	3	4	0	2	0	0	0	0	24
10	Courtney, Kassie		1-4	0-1	2-2	0	2	2	2	4	0	1	0	0	0	0	18
15	Rawson, Jordan		0-0	0-0	0-0	0	0	0	0	0	0	0	0	0	0	0	2
21	Torres, Elizabeth		0-2	0-1	0-0	0	0	0	0	0	0	2	3	0	0	0	12
35	Williams, Larrie		0-3	0-0	0-0	1	1	2	0	0	0	0	0	0	0	0	11
40	Wallis, Ashley		0-0	0-0	0-0	0	0	0	1	0	1	2	0	1	0	1	22
Team						2	1	3									
			10-44	4-11	9-11	2	10	12	10	40	0	24	0	7	0	3	200

# Game SIXTEEN

ULM 20:27 -- 47  
Denver 27:31 -- 58  
January 11 • Denver, Colo. • Magness Arena • 668

## ULM 47 • (10-6, 3-2 SBC)

#	Player		Total		3-Ptr		Rebounds			PF	TP	A	TO	Bk	Stl	Min	
			FG-FGA	FT-FTA	FG-FGA	FT-FTA	Off	Def	Tot								
32	Williams,Sannisha	f	2-5	0-0	0-0	1	3	4	2	4	0	1	0	1	1	16	
40	Wallis,Ashley	f	2-5	0-0	0-0	0	2	2	3	4	0	0	1	4	1	31	
11	Moore,Lottie	g	6-15	0-1	1-2	3	1	4	5	13	2	5	1	3	29		
13	Leslie,Sumar	g	2-9	0-2	0-1	0	2	2	1	4	3	5	0	0	1	19	
20	Carrier,Jesse	g	4-11	1-4	4-5	0	1	1	2	13	0	2	0	1	35		
01	Zollicoffer,Marion	g	0-0	0-0	0-0	0	2	2	0	0	0	0	0	0	4		
10	Courtney,Kassie	g	2-6	1-4	0-0	2	3	5	1	5	1	2	0	3	19		
15	Rawson,Jordan	g	0-0	0-0	0-0	1	0	1	0	0	0	0	0	1	5		
21	Torres,Elizabeth	g	0-4	0-2	0-0	0	1	1	1	0	0	4	0	0	16		
30	Tucker,Portia	g	0-1	0-0	0-0	0	0	0	0	0	0	0	0	0	3		
34	Davis,Shannon	g	2-5	0-0	0-0	4	1	5	5	4	0	1	0	1	19		
35	Williams,Larrie	g	0-2	0-0	0-0	1	0	1	2	0	1	0	0	0	4		
Team																	
Totals			20-63	2-13	5-8	15	16	31	22	47	7	20	2	14	200		
FG % 1st Half: 9-33			27.3%	2nd half: 11-30		36.7%	Game: 20-63		31.7%	Deadball							
3FG % 1st Half: 1-5			20.0%	2nd half: 1-8		12.5%	Game: 2-13		15.4%	Rebounds							
FT % 1st Half: 1-2			50.0%	2nd half: 4-6		66.7%	Game: 5-8		62.5%	1							

## Denver 58 • (9-6, 4-1 SBC)

#	Player		Total		3-Ptr		Rebounds			PF	TP	A	TO	Bk	Stl	Min
			FG-FGA	FT-FTA	FG-FGA	FT-FTA	Off	Def	Tot							
21	Robinson, Ashly	f	2-4	0-0	0-0	3	4	7	0	4	3	7	0	1	33	
24	Murdoch, Kaetlyn	f	4-6	0-0	1-2	1	3	4	4	9	0	4	5	0	18	
40	Otero, Celena	g	2-4	1-2	2-2	1	5	6	1	7	3	2	2	0	27	
05	Rice, Brittnie	g	4-7	0-1	7-10	0	4	4	1	15	2	4	1	0	32	
31	Mason, Andie	g	2-5	2-3	1-2	0	3	3	3	7	0	3	0	2	26	
12	Vaughan, Jenny	g	0-3	0-0	0-0	1	2	3	1	0	0	3	0	0	13	
33	Akotaobi, Nnenna	g	3-4	0-0	0-2	1	5	6	2	6	1	2	1	4	19	
40	Culberson, Brianna	g	1-4	0-1	4-5	1	1	2	0	6	3	3	0	2	22	
54	Bents, Sara	g	2-3	0-0	0-0	0	1	1	1	4	0	1	1	1	10	
Team																
Totals			20-40	3-7	15-23	8	30	38	13	58	12	29	10	10	200	
FG % 1st Half: 11-23			47.8%	2nd half: 9-17		52.9%	Game: 20-40		50.0%	Deadball						
3FG % 1st Half: 3-8			37.5%	2nd half: 2-4		50.0%	Game: 3-7		42.9%	Rebounds						
FT % 1st Half: 4-7			57.1%	2nd half: 11-16		68.8%	Game: 15-23		65.2%	4						

Officials: Randy Campbell, Peter Contreras, Doug Knight  
Technical fouls: ULM-None. Denver-None.  
Attendance: 668

Score by periods	1st	2nd	Total
ULM	20	27	47
Denver	27	31	58

Last FG - ULM 2nd-00:18, DEN 2nd-01:06.  
Largest lead - ULM by 6 1st-13:23, DEN by 12 2nd-00:52.

Points	In	Off	2nd	Fast	Bench
ULM	26	20	10	0	9
DEN	28	15	6	0	16

Score tied - 2 times.  
Lead changed - 5 times.

# Game SEVENTEEN

ULM 22:32 -- 54  
Arkansas State 27:37 -- 64  
January 14 • Jonesboro, Ark. • Convocation Center • 1,613

## ULM 54 • 10-7, 3-3

#	Player		Total		3-Ptr		Rebounds			PF	TP	A	TO	Bk	Stl	Min
			FG-FGA	FG-FGA	FT-FTA	Off	Def	Tot								
11	Moore, Lottie	*	2-9	1-2	0-0	3	5	8	3	5	3	5	0	2	20	
13	Leslie, Sumar	*	4-11	1-4	0-0	0	0	0	3	9	2	3	0	2	22	
20	Carrier, Jesse	*	5-15	2-7	0-0	0	4	4	5	12	2	3	0	1	36	
32	Williams, Sannisha	*	4-9	0-0	1-2	3	6	9	3	9	0	3	1	2	29	
40	Wallis, Ashley	*	0-2	0-0	5-7	1	2	3	5	5	0	1	0	0	18	
10	Courtney, Kassie	*	4-9	1-4	1-3	2	6	8	2	10	1	1	0	2	28	
15	Rawson, Jordan	*	0-0	0-0	0-0	0	1	1	1	0	0	1	0	1	3	
21	Torres, Elizabeth	*	1-2	0-1	0-0	0	0	0	3	2	0	2	0	1	9	
30	Tucker, Portia	*	1-2	0-1	0-0	1	0	1	1	2	0	0	0	0	4	
34	Davis, Shannon	*	0-3	0-0	0-0	4	2	6	4	0	0	3	0	1	25	
35	Williams, Larrie	*	0-3	0-0	0-0	0	1	1	0	0	0	1	0	0	6	
Team						5	1	6				1				
Totals			21-65	5-19	7-12	19	28	47	30	54	8	24	1	12	200	
FG % 1st Half: 10-32			31.3%	2nd half: 11-33			33.3%	Game: 21-65			32.3%					Deadball
3FG % 1st Half: 2-5			25.0%	2nd half: 3-11			27.3%	Game: 5-19			26.3%					Rebounds
FT % 1st Half: 0-1			0.0%	2nd half: 7-11			63.6%	Game: 7-12			58.3%					2

## Arkansas State 64 • 9-8, 3-3

#	Player		Total		3-Ptr		Rebounds			PF	TP	A	TO	Bk	Stl	Min
			FG-FGA	FT-FTA	FG-FGA	FT-FTA	Off	Def	Tot							
01	Taylor, Jazmine	*	1-3	0-0	10-10	1	1	2	2	12	2	1	3	8	33	
11	Jefferson, Ebonie	*	3-6	0-0	1-4	2	0	2	4	7	2	6	0	0	21	
15	Hiles, Brittnie	*	4-7	1-2	4-6	0	4	4	2	13	1	3	0	0	23	
22	Scott, Sherina	*	2-7	0-0	2-6	6	7	13	1	6	0	2	0	1	24	
24	Smith, Veronica	*	2-9	0-1	2-4	2	3	5	1	6	1	4	0	1	28	
21	Hurst, Shania	*	2-9	0-2	3-7	0	5	5	2	7	1	2	0	2	25	
26	Starr, Caroline	*	3-4	3-4	0-0	0	1	1	0	9	1	0	0	0	18	
30	Schlip, Lyndsay	*	1-2	0-0	2-2	1	2	3	1	4	1	0	1	0	12	
32	Dunn, Elyseia	*	0-3	0-0	0-0	2	2	4	2	0	0	3	1	0	14	
50	Henke, Lindsay	*	0-0	0-0	0-0	0	0	0	0	0	0	0	0	0	2	
Team							1 3 4									
Totals			18-50	4-9	24-39	15	28	43	15	64	9	21	5	12	200	
FG % 1st Half: 10-27			37.0%	2nd half: 8-23		34.8%	Game: 18-50		36.0%					Deadball		
3FG % 1st Half: 2-5			40.0%	2nd half: 2-4		50.0%	Game: 4-9		44.4%					Rebounds		
FT % 1st Half: 5-8			62.5%	2nd half: 19-31		61.3%	Game: 24-39		61.5%					4		

Officials: Mary Day, Luis Gonzalez, Metta Roberts  
Technical fouls: ULM-None. Arkansas State-None.  
Attendance: 1613

Score by periods	1st	2nd	Total
ULM	22	32	54
Arkansas State	27	37	64

Last FG - ULM 2nd-00:27, ASU 2nd-02:06.  
Largest lead - ULM None, ASU by 13 2nd-00:34.

Points	In	Off	2nd	Fast	Bench
ULM	10	10	21	0	0
ASU	10	10	11	0	20

Score tied - 4 times.  
Lead changed - 0 times.

# Game EIGHTEEN

Troy 18:24 -- 42  
ULM 36:34 -- 70  
January 18 • Monroe, La. • Fant-Ewing Coliseum • 839

## Troy 42 • 8-9, 3-4

#	Player		Total		3-Ptr		Rebounds			PF	TP	A	TO	Bk	Stl	Min		
			FG-FGA	FT-FTA	FG-FGA	FT-FTA	Off	Def	Tot									
25	Morrissey, Kylie	f	2-12	0-3	4-4	1	5	6	4	8	2	0	0	0	37			
32	McNair, Donette	f	4-13	0-0	2-3	6	5	11	2	10	0	4	0	2	24			
12	Shearing, Alyce	c	0-2	0-2	1-2	0	0	0	3	1	0	3	1	0	13			
03	Davis, Brittanie	g	1-3	1-3	0-0	0	3	3	1	3	0	4	0	0	28			
10	Roper, Larelle	g	1-4	1-2	0-0	0	3	3	2	3	2	5	0	0	26			
05	McAppion, Sarah		4-7	0-0	0-0	1	0	1	0	8	0	1	0	2	12			
11	Selfe, Jacklyn		2-5	1-2	0-0	0	0	0	0	5	0	2	0	0	12			
15	Smith, Kirsten		0-7	0-2	2-2	2	2	4	1	2	0	1	0	0	19			
22	Wright, Maggie		1-1	0-0	0-0	0	0	0	1	2	0	1	0	0	9			
40	Realph, Danielle		0-0	0-0	0-0	0	0	0	1	0	0	1	0	0	4			
41	Lindley, Lucy		0-1	0-1	0-0	0	0	0	0	0	0	1	1	1	8			
44	Manuel, Tenia		0-1	0-0	0-0	0	1	1	1	0	0	1	0	0	6			
45	Mitchell, Staci		0-0	0-0	0-0	0	0	0	0	0	0	0	0	0	2			
Team						1	3	4							20			
Totals						15-56	3-15	9-11	11	22	33	16	42	4	24	2	5	200
FG % 1st Half:			6-25	24.0%	2nd half:	9-31	29.0%	Game:	15-56	26.8%	Deadball Rebound							
3FG % 1st Half:			2-9	22.2%	2nd half:	1-6	16.7%	Game:	3-15	20.0%								
FT % 1st Half:			4-5	80.0%	2nd half:	5-6	83.3%	Game:	9-11	81.8%								

# Game TWENTY

FIU 12-19 -- 31  
ULM 35-18 -- 53  
January 24 • Monroe, La. • Fant-Ewing Coliseum • 626

## FIU 31 • 4-16, 2-7

#	Player	Total		3-Ptr		Rebounds			PF	TP	A	TO	Blk	Stl	Min
		FG-FGA	FG-FGA	FT-FTA	Off Def Tot	PF	TP	A TO Blk Stl							
03	Jenkins, Jasmine	f	1-3	0-0	0-0	0 4 4	0	2	1 1 2	1	21				
12	Carey, Elisa	f	3-7	0-0	1-2	4 8 12	3	7	0 5 2	1	26				
05	Gonzalez, Michelle	g	2-5	0-0	0-0	0 0 0	0	4	0 3 0	1	17				
13	Bosilj, Monika	g	4-17	3-10	1-2	0 9 9	2	12	1 3 1	1	40				
22	Traugott, Ashley	g	1-6	1-6	0-0	0 0 0	3	3	1 6 0	0	26				
01	Zeigler, Antonia		0-2	0-1	0-0	0 2 2	1	0	3 4 0	0	20				
02	Buddy, Cherisse		0-2	0-0	0-0	0 0 0	0	0	5 0 0	0	14				
21	Wilson, Asia		0-3	0-1	0-0	1 3 4	2	0	2 3 0	1	16				
33	Jekabsone, Liene		1-1	0-0	1-2	0 1 1	0	3	0 2 0	0	14				
35	Krajacic, Maja		0-0	0-0	0-0	0 1 1	0	0	1 1 0	0	6				
Team					2 3 5			1							
Totals			12-46	4-18	3-6	7 31 38	11	31	9 34 5	5	200				
FG % 1st Half: 5-23		21.7%	2nd half: 7-23	30.4%	Game: 12-46	26.1%	Deadball		Rebounds						
3FG % 1st Half: 1-8		12.5%	2nd half: 3-10	30.0%	Game: 4-18	22.2%			3						
FT % 1st Half: 1-2		50.0%	2nd half: 2-4	50.0%	Game: 3-6	50.0%									

## ULM 53 • 12-8, 5-4

#	Player	Total		3-Ptr		Rebounds			PF	TP	A	TO	Blk	Stl	Min
		FG-FGA	FG-FGA	FT-FTA	Off Def Tot	PF	TP	A TO Blk Stl							
32	Williams, Sannisha	f	5-13	0-0	0-0	3 6 9	2	10	0 3 1	1	27				
40	Wallis, Ashley	f	3-6	0-0	2-2	2 2 4	0	8	1 1 0	0	24				
10	Courtney, Kassie	g	2-8	1-3	0-0	2 3 5	0	5	3 0 0	2	24				
11	Moore, Lottie	g	4-12	0-2	0-2	1 1 2	3	8	2 3 2	7	25				
20	Carrier, Jesse	g	4-11	3-9	0-0	0 0 0	0	11	1 2 1	1	30				
01	Zollicoffer, Marion		0-3	0-0	0-0	0 1 1	0	0	0 1 0	1	3				
13	Leslie, Sumar		1-7	0-3	0-0	0 3 3	0	2	3 2 0	3	22				
15	Rawson, Jordan		1-3	0-0	0-0	1 1 2	1	2	0 2 0	0	7				
21	Torres, Elizabeth		1-3	0-2	0-0	0 3 3	1	2	0 4 0	2	14				
24	Lonsberry, Kathryn		1-1	0-0	0-0	0 1 1	0	2	0 0 0	0	2				
30	Tucker, Portia		0-0	0-0	0-0	0 0 0	0	0	0 1 0	0	2				
34	Davis, Shannon		1-2	0-0	1-1	3 4 7	1	3	0 1 0	0	17				
35	Williams, Larrie		0-0	0-0	0-0	1 0 1	1	0	0 0 0	0	3				
Team					3 0 3										
Totals			23-69	4-19	3-5	16 25 41	9	53	10 20 4	19	200				
FG % 1st Half: 15-34		44.1%	2nd half: 8-35	22.9%	Game: 23-69	33.3%	Deadball		Rebounds						
3FG % 1st Half: 4-12		33.3%	2nd half: 0-7	0.0%	Game: 4-19	21.1%			1,2						
FT % 1st Half: 1-1		100.0%	2nd half: 2-4	50.0%	Game: 3-5	60.0%									

Officials: R-Dock Sisk, U1-Rachael Monroe, U2-Rusty Gilbert  
Technical fouls: FIU-None. ULM-None.  
Attendance: 626

Score by periods	1st	2nd	Total
FIU	12	19	31
ULM	35	18	53

Last FG - FIU 2nd-00:49, ULM 2nd-00:24.  
Largest lead - FIU by 1 1st-18:02, ULM by 30 2nd-07:08.

Score tied - 0 times.  
Lead changed - 2 times.

# Game TWENTY TWO

Western Kentucky 25-37 -- 62  
ULM 29-29 -- 58  
February 4 • Monroe, La. • Fant-Ewing Coliseum • 505

## Western Kentucky 62 • 13-9, 7-5

#	Player	Total		3-Ptr		Rebounds			PF	TP	A	TO	Blk	Stl	Min
		FG-FGA	FG-FGA	FT-FTA	Off Def Tot	PF	TP	A TO Blk Stl							
32	Brown, Arnika	f	3-8	0-0	3-3	1 4 5	4	9	1 1 0	0	24				
35	Magley, Jessica	f	2-4	0-0	0-0	1 6 7	4	4	1 1 0	0	17				
03	McNear, Amy	g	4-9	0-0	4-5	0 5 5	2	12	2 7 1	0	33				
05	Rich, Kenzie	g	2-10	0-4	5-6	0 5 5	1	9	2 0 0	0	30				
13	Brown, Hope	g	5-8	1-3	4-4	0 1 1	2	15	1 2 0	1	35				
04	Thomas, Teranie		0-0	0-0	0-0	1 2 3	0	0	0 2 0	0	11				
31	Owens, LaTeira		1-2	0-0	2-4	2 5 7	3	4	0 2 2	0	14				
34	House, Caitlin		3-4	0-0	0-0	1 3 4	1	6	0 1 1	1	20				
55	Johnson, Jasmine		1-1	0-0	1-1	1 5 6	2	3	0 2 3	1	16				
Team					0 0 0			2							
Totals			21-46	1-7	19-23	7 36 43	19	62	7 20 7	3	200				
FG % 1st Half: 9-29		31.0%	2nd half: 12-17	70.6%	Game: 21-46	45.7%	Deadball		Rebounds						
3FG % 1st Half: 0-5		0.0%	2nd half: 1-4	25.0%	Game: 1-7	14.3%			3,1						
FT % 1st Half: 7-8		87.5%	2nd half: 12-15	80.0%	Game: 19-23	82.6%									

## ULM 58 • 12-10, 5-6

#	Player	Total		3-Ptr		Rebounds			PF	TP	A	TO	Blk	Stl	Min
		FG-FGA	FG-FGA	FT-FTA	Off Def Tot	PF	TP	A TO Blk Stl							
32	Williams, Sannisha	f	5-11	0-0	3-6	6 4 10	3	13	0 0 0	2	22				
40	Wallis, Ashley	f	0-8	0-0	1-2	3 1 4	3	1	0 1 0	0	20				
10	Courtney, Kassie	g	2-10	1-3	2-3	4 3 7	2	7	3 0 0	2	29				
11	Moore, Lottie	g	4-21	0-3	1-4	3 2 5	4	9	6 3 0	4	34				
20	Carrier, Jesse	g	5-9	3-4	0-0	0 1 1	1	13	0 0 0	1	29				
13	Leslie, Sumar		1-5	1-3	0-0	0 3 3	3	3	2 1 0	2	15				
15	Rawson, Jordan		2-2	0-0	0-0	1 1 2	3	4	0 1 0	0	7				
21	Torres, Elizabeth		1-4	1-2	1-2	1 0 1	1	4	1 0 0	0	13				
34	Davis, Shannon		2-6	0-0	0-0	1 3 4	1	4	0 0 0	1	29				
35	Williams, Larrie		0-1	0-0	0-0	0 0 0	0	0	0 0 0	0	2				
Team					6 1 7										
Totals			22-77	6-15	8-17	25 19 44	21	58	12 6 0	12	200				
FG % 1st Half: 12-42		28.6%	2nd half: 10-35	28.6%	Game: 22-77	28.6%	Deadball		Rebounds						
3FG % 1st Half: 0-5		0.0%	2nd half: 1-4	25.0%	Game: 1-7	14.3%			2						
FT % 1st Half: 3-7		42.9%	2nd half: 5-10	50.0%	Game: 8-17	47.1%									

Officials: R-Scotty Hermann, U1-Eric Koch, U2-Chad Armstrong  
Technical fouls: Western Kentucky-None. ULM-None.  
Attendance: 505

Score by periods	1st	2nd	Total
Western Kentucky	25	37	62
ULM	29	29	58

Last FG - WKU 2nd-01:34, ULM 2nd-00:02.  
Largest lead - WKU by 7 2nd-10:53, ULM by 8 1st-04:39.

Score tied - 3 times.  
Lead changed - 2 times.

# Game TWENTY ONE

ULM 36-39 -- 75  
Middle Tennessee 47-44 -- 91  
January 31 • Murfreesboro, Tenn. • Murphy Center • 5,411

## ULM 75 • 12-9, 5-5 SBC

#	Player		Total		3-Ptr		Rebounds			PF	TP	A	TO	Blk	Stl	Min
			FG-FGA	FG-FGA	FT-FTA	Off	Def	Tot								
10	Courtney, Kassie	*	5-6	5-6	1-1	2	1	3	0	16	0	2	0	2	31	
11	Moore, Lottie	*	2-6	0-0	0-0	1	2	3	5	4	2	7	1	1	26	
20	Carrier, Jesse	*	2-6	2-4	0-0	1	1	2	3	6	3	5	0	2	20	
32	Williams, Sannisha	*	5-11	0-0	1-4	6	8	14	2	11	1	5	0	3	28	
40	Wallis, Ashley	*	5-8	0-0	5-7	0	2	2	2	15	1	3	0	3	24	
01	Zollicoffer, Marion		0-0	0-0	0-2	0	1	1	0	0	0	0	0	0	3	
13	Leslie, Sumar		3-7	2-3	2-2	1	1	2	4	10	5	4	0	0	29	
15	Rawson, Jordan		0-0	0-0	0-0	0	1	1	0	0	0	3	0	0	7	
21	Torres, Elizabeth		3-6	1-2	1-4	0	2	2	2	8	1	1	0	0	15	
24	Lonsberry, Kathryn		1-1	0-0	1-2	1	0	1	2	3	0	0	0	0	2	
34	Davis, Shannon		0-2	0-0	0-0	2	1	3	4	0	2	3	0	0	11	
35	Williams, Larrie		0-3	0-0	2-2	1	2	3	0	2	0	0	0	0	4	
Team						3	1	4								
Totals				26-56	10-15	13-24	18	23	41	25	75	15	33	1	11	200
FG % 1st Half:			14-33	42.4%	2nd half:	12-23	52.2%	Game:	26-56	46.4%	Deadball Rebounds					
3FG % 1st Half:			7-9	77.8%	2nd half:	3-6	50.0%	Game:	10-15	66.7%	7					
FT % 1st Half:			1-2	50.0%	2nd half:	1-2	54.5%	Game:	13-24	54.2%						

## Game TWENTY FOUR

Louisiana-Lafayette 25-28 -- 53  
ULM 30-52 -- 82  
February 11 • Monroe, La. • Fant-Ewing Coliseum • 865

### Louisiana-Lafayette 53 • 3-21, 0-13

#	Player	Total		3-Ptr		Rebounds			PF	TP	A	TO	Blk	Stl	Min
		FG-FGA	FT-FTA	FG-FGA	FT-FTA	Off	Def	Tot							
22	Johnson, Mercedes	f	6-14	0-1	5-8	4	1	5	2	17	0	2	2	0	37
34	Green, Alexis	f	6-16	1-4	7-7	1	4	5	4	20	1	6	0	1	38
50	Richard, Amy	c	0-1	0-0	0-0	0	2	2	2	0	0	2	0	1	19
02	Barnes, Jasmine	g	2-5	0-0	0-0	1	1	2	2	4	2	1	0	0	17
11	Hall, Becky	g	0-2	0-1	0-0	0	1	1	1	0	2	4	0	2	18
01	Brunker, Michelle	g	0-1	0-0	0-0	0	2	2	2	0	2	0	0	0	9
13	Motley, Krystal	g	0-1	0-0	0-0	0	0	0	0	0	0	0	0	0	2
24	Sigue, Jessica	g	0-0	0-0	2-2	0	0	0	0	2	0	0	0	0	2
25	Clay, D'Mya	g	0-2	0-0	1-2	0	2	2	2	1	0	3	0	0	20
32	Morris, Nicole	g	2-6	0-3	0-0	0	3	3	1	4	1	2	0	2	23
33	Bell, Lyndra	g	0-0	0-0	0-0	0	0	0	0	0	0	0	0	0	4
35	Amie, Valanette	g	0-2	0-0	5-6	0	1	1	3	5	0	2	2	1	11
Team						3	2	5							
Totals			16-50	1-10	20-25	9	19	28	19	53	8	23	4	7	200
FG % 1st Half: 10:25		40.0%	2nd half: 6:25	24.0%	Game: 16-50	32.0%									
3FG % 1st Half: 1-8		12.5%	2nd half: 0-2	0.0%	Game: 1-10	10.0%									
FT % 1st Half: 4-6		66.7%	2nd half: 16-19	84.2%	Game: 20-25	80.0%									
															Deadball Rebounds 4

### ULM 82 • 13-11, 6-7

#	Player	Total		3-Ptr		Rebounds			PF	TP	A	TO	Blk	Stl	Min
		FG-FGA	FT-FTA	FG-FGA	FT-FTA	Off	Def	Tot							
32	Williams, Sannisha	f	4-10	0-0	1-1	4	5	9	2	9	0	5	0	1	21
34	Davis, Shannon	f	1-3	0-0	1-2	3	1	4	3	3	1	3	1	1	24
10	Courtney, Kassie	g	3-8	2-3	2-2	4	3	7	0	10	4	1	0	2	24
11	Moore, Lottie	g	4-10	0-2	5-6	4	4	8	2	13	5	5	1	5	28
20	Carrier, Jesse	g	5-12	5-10	0-0	1	2	3	1	15	2	0	0	0	27
01	Zollicoffer, Marion	g	0-1	0-0	1-2	0	0	0	1	1	0	0	1	0	5
03	Torres, Elizabeth	g	2-3	0-0	0-0	2	2	4	1	6	1	4	0	1	14
13	Leslie, Sumar	g	4-5	4-5	0-1	0	1	1	2	12	4	3	0	0	19
15	Rawson, Jordan	g	1-3	0-0	0-0	0	0	0	3	2	1	0	0	0	10
24	Lonsberry, Kathryn	g	0-1	0-0	0-0	0	1	1	1	0	0	0	0	0	3
30	Tucker, Portia	g	1-1	1-1	0-2	0	0	0	0	3	1	0	1	0	3
35	Williams, Larrie	g	0-1	0-0	2-2	2	1	3	2	2	0	0	0	0	3
40	Wallis, Ashley	g	2-6	0-0	2-2	2	2	4	1	6	0	0	0	1	19
Team						2	2	4							
Totals			27-64	14-24	14-20	22	24	46	19	82	19	21	4	11	200
FG % 1st Half: 9-27		33.3%	2nd half: 18-37	48.6%	Game: 27-64	42.2%									
3FG % 1st Half: 4-10		40.0%	2nd half: 10-14	71.4%	Game: 14-24	58.3%									
FT % 1st Half: 8-10		80.0%	2nd half: 6-10	60.0%	Game: 14-20	70.0%									
															Deadball Rebounds 2.2

Officials: R-Roy Gulbeyan, U1-Peter Contreras, U2-Charlie Hust  
Technical fouls: Louisiana-Lafayette-None. ULM-None.  
Attendance: 865

Score by periods	1st	2nd	Total
Louisiana-Lafayette	25	28	53
ULM	30	52	82

Points	In Paint	Off T/O	2nd Chance	Fast Break	Bench
ULM	16	10	12	0	12
ULM	20	22	11	2	32

Last FG - ULM 2nd-06:08, ULM 2nd-00:51.  
Largest lead - ULM by 2 1st-19:46, ULM by 32 2nd-02:34.

Score tied - 2 times.  
Lead changed - 3 times.

## Game TWENTY SIX

ULM 32-38 -- 70  
North Texas 39-39 -- 78  
February 16 • Denton, Texas • The Super Pit • 872

### ULM 70 • 13-13, 6-9

#	Player	Total		3-Ptr		Rebounds			PF	TP	A	TO	Blk	Stl	Min
		FG-FGA	FT-FTA	FG-FGA	FT-FTA	Off	Def	Tot							
40	Wallis, Ashley	f	3-4	0-0	1-2	2	2	4	2	7	0	3	0	1	26
34	Davis, Shannon	c	1-1	0-0	3-4	2	2	4	3	5	0	1	1	3	27
10	Courtney, Kassie	g	3-7	2-5	4-4	1	0	1	3	12	3	3	0	1	26
11	Moore, Lottie	g	4-4	0-0	7-8	1	6	7	4	15	3	7	0	0	28
20	Carrier, Jesse	g	5-12	3-10	1-2	1	3	4	1	14	3	4	0	0	31
01	Zollicoffer, Marion	g	0-2	0-0	0-0	0	0	0	0	0	0	0	0	0	1
13	Leslie, Sumar	g	2-6	2-3	0-0	0	1	1	3	6	3	5	0	2	23
15	Rawson, Jordan	g	1-3	0-0	2-2	2	0	2	0	4	0	1	0	0	6
21	Torres, Elizabeth	g	2-4	1-2	0-0	1	0	1	2	5	1	0	0	0	13
32	Williams, Sannisha	g	1-8	0-0	0-0	1	3	4	2	2	0	2	0	3	18
35	Williams, Larrie	g	0-0	0-0	0-0	0	0	0	0	0	0	1	0	0	1
Team						2	1	3							
Totals			22-51	8-20	18-22	13	18	31	20	70	13	28	1	10	200
FG % 1st Half: 12:26		46.2%	2nd half: 10:25	40.0%	Game: 22-51	43.1%									
3FG % 1st Half: 3-8		37.5%	2nd half: 5-12	41.7%	Game: 8-20	40.0%									
FT % 1st Half: 5-5		100.0%	2nd half: 13-17	76.5%	Game: 18-22	81.8%									
															Deadball Rebounds 2

### North Texas 78 • 10-16, 6-9

#	Player	Total		3-Ptr		Rebounds			PF	TP	A	TO	Blk	Stl	Min
		FG-FGA	FT-FTA	FG-FGA	FT-FTA	Off	Def	Tot							
31	Jackson, Amber	f	9-13	0-0	0-1	4	1	5	2	18	1	2	1	1	32
03	Lee, Tricia	g	9-15	4-7	8-9	1	3	4	3	30	1	4	0	3	30
05	Hall, Jo	g	1-3	0-1	6-6	2	1	3	2	8	4	1	0	1	24
30	James, Brittney	g	0-0	0-0	0-0	0	1	1	0	0	0	1	0	1	4
33	EI, Mansa	g	2-6	1-2	3-4	1	2	3	4	8	4	7	0	1	22
04	Thompson, Jeanee'	g	1-3	0-0	0-0	1	3	4	5	2	1	1	1	2	29
10	Buckley, Kelli	g	1-1	0-0	0-0	0	2	2	3	2	1	4	0	2	22
14	EI, Ninnye	g	0-0	0-0	0-0	0	0	0	0	0	0	0	0	0	1
23	Escalera, Yari	g	1-6	0-2	4-4	0	1	1	1	6	1	2	0	2	19
34	Torru, Tamara	g	0-3	0-2	0-0	1	0	1	0	0	0	0	0	0	5
42	Timms, Torrian	g	2-3	0-0	0-0	1	0	1	3	4	0	0	0	0	12
Team						1	4	5							
Totals			26-53	5-14	21-24	12	18	30	23	78	13	23	2	13	200
FG % 1st Half: 15-31		48.4%	2nd half: 11-22	50.0%	Game: 26-53	49.1%									
3FG % 1st Half: 3-10		30.0%	2nd half: 2-4	50.0%	Game: 5-14	35.7%									
FT % 1st Half: 6-8		75.0%	2nd half: 15-16	93.8%	Game: 21-24	87.5%									
															Deadball Rebounds 0

Officials: Dock Sisk, Eric Baker, Marcus Clayton  
Technical fouls: ULM-None. North Texas-None.  
Attendance: 872

Score by periods	1st	2nd	Total
ULM	32	38	70
North Texas	39	39	78

Points	In Paint	Off T/O	2nd Chance	Fast Break	Bench
ULM	14	22	11	2	17
NT	40	21	13	10	14

Last FG - ULM 2nd-02:40, NT 2nd-02:40.  
Largest lead - ULM by 5 1st-06:23, NT by 11 2nd-09:09.

Score tied - 4 times.  
Lead changed - 7 times.

## Game TWENTY FIVE

UALR 43-28 -- 71  
ULM 30-33 -- 63  
February 14 • Monroe, La. • Fant-Ewing Coliseum • 498

### UALR 71 • 20-5, 12-2

#	Player		Total		3-Ptr		Rebounds			PF	TP	A	TO	Blk	Stl	Min
			FG-FGA	FT-FTA	FG-FGA	FT-FTA	Off	Def	Tot							
20	Reed, Chastity	f	8-12	0-1	2-4	1	4	5	4	18	4	5	1	6	40-	
54	Kursh, Marian	f	0-0	0-0	0-0	0	2	2	4	0	3	0	0	11		
03	Rofle, Asriel	g	3-4	1-2	2-2	0	1	1	4	9	4	4	0	0	39	
23	Cooper, Anshel	g	10-13	0-0	3-5	0	0	0	2	23	0	2	0	0	34	
35	Sitzmann, Matt	g	4-10	2-4	6-10	1	5	6	2	16	2	1	0	2	38	
04	McIntyre, Kimilyn		0-0	0-0	0-0	0	0	0	0	0	0	0	0	0	1	
05	Johnson, Ashley		0-0	0-0	0-0	0	1	1	0	0	0	1	0	0	5	
10	Butler, Shanika		0-0	0-0	2-2	0	0	0	3	2	2	1	0	3	8	
30	Haywood, Channon		1-3	0-0	1-2	0	1	1	2	3	1	1	1	2	21	
31	Williams, Britteni		0-0	0-0	0-0	0	1	1	2	0	0	1	2	0	3	
Team						1	1	2								
Totals			26-42	3-7	16-25	3	16	19	23	71	13	19	4	13	200	
FG % 1st Half:			17-24	70.8%	2nd half:	9-18	50.0%	Game:	26-42	61.9%						Deadball
3FG % 1st Half:			3-5	60.0%	2nd half:	0-2	0.0%	Game:	3-7	42.9%						Rebounds
FT % 1st Half:			6-9	66.7%	2nd half:	10-16	62.5%	Game:	16-25	64.0%						8.3



## ULM Game Highs

Points	82	.....	two games, last (02/11)
FG Made	31	.....	two games, last (01/03)
FG Att	77	.....	Western Kentucky (02/04)
FG %	50.8 (31-61)	.....	Arkansas-Monticello (01/03)
3 PT FG Made	14	.....	Louisiana-Lafayette (02/11)
3 PT FG Att	24	.....	Louisiana-Lafayette (02/11)
3 PT FG %	66.7 (10-15)	.....	at Middle Tennessee (01/31)
FT Made	24	.....	South Alabama (01/07)
FT Att	33	.....	South Alabama (01/07)
FT %	100 (13-13)	.....	Northwestern State (12/09)
Rebounds	49	.....	SIU-Edwardsville (12/28)
Assists	19	.....	Louisiana-Lafayette (02/11)
Steals	22	.....	SIU-Edwardsville (12/28)
Blocks	8	.....	Northwestern State (12/09)
Turnovers	33	.....	at Middle Tennessee (01/31)
Fouls	30	.....	at Arkansas State (01/14)

## ULM Game Lows

Points	38	.....	at Arkansas (11/15)
FG Made	14	.....	vs. UALR (03/07)
FG Att	44	.....	at UALR (12/31)
FG %	22.7 (15-66)	.....	at Arkansas (11/15)
3 PT FG Made	2	.....	two games, last (01/11)
3 PT FG Att	8	.....	South Alabama (01/07)
3 PT FG %	15.4 (2-13)	.....	at Denver (01/11)
FT Made	3	.....	FIU (01/24)
FT Att	5	.....	FIU (01/24)
FT %	35.7 (5-14)	.....	at Arkansas (11/15)
Rebounds	25	.....	two games, last (02/28)
Assists	5	.....	Tulane (11/29)
Steals	1	.....	at Arkansas (11/15)
Blocks	0	.....	nine games, last (03/07)
Turnovers	6	.....	Western Kentucky (02/24)
Fouls	9	.....	FIU (01/24)

## ULM - Individual Game Highs

Points	23	.....	Lottie Moore at South Alabama (02/21)
FG Made	9	.....	Sannisha Williams at FAU (01/21)
FG Att	21	.....	Lottie Moore - Western Kentucky (02/04)
FG % (minimum 5 made)	87.5 (7-8)	.....	Ashley Wallis - South Alabama (01/07)
3 PT FG	5	.....	two players, last (02/11)
3 PT FG Att	10	.....	Jesse Carrier three times, last (02/18)
3 PT FG % (minimum 2 made)	100.0 (2-2)	.....	Lottie Moore at South Alabama (02/21)
FT Made	10	.....	Lottie Moore - Arkansas State (02/28)
FT Att	15	.....	Lottie Moore - South Alabama (01/07)
FT % (minimum 3 made)	100 (5-5)	.....	seven players, last (02/18)
Rebounds	18	.....	Sannisha Williams at Louisiana-Lafayette (12/21)
Assists	7	.....	two players, last (12/28)
Steals	7	.....	Lottie Moore, twice, last (01/24)
Blocks	4	.....	Lottie Moore at FAU (01/21)

## Opponent Game Highs

Points	91	.....	at Middle Tennessee (01/31)
FG Made	35	.....	at Middle Tennessee (01/31)
FG Att	69	.....	South Alabama (01/07)
FG %	61.9 (26-42)	.....	UALR (02/14)
3 PT FG Made	9	.....	at South Alabama (02/21)
3 PT FG Att	22	.....	at Arkansas (11/15)
3 PT FG %	63.6 (7-11)	.....	at Louisiana-Lafayette (12/21)
FT Made	29	.....	at Centenary (11/18)
FT Att	39	.....	at Arkansas State (01/14)
FT %	87.5 (7-8)	.....	two games, last (03/07)
Rebounds	51	.....	at Arkansas (11/15)
Assists	20	.....	at Arkansas (11/15)
Steals	18	.....	at Middle Tennessee (01/31)
Blocks	10	.....	at Denver (01/11)
Turnovers	35	.....	SIU-Edwardsville (12/28)
Fouls	25	.....	two teams, last (01/07)

## Opponent Game Lows

Points	31	.....	FIU (01/24)
FG Made	12	.....	FIU (01/24)
FG Att	34	.....	Denver (02/25)
FG %	26.1 (12-46)	.....	FIU (01/24)
3 PT FG Made	1	.....	five teams, last (03/07)
3 PT FG Att	5	.....	two teams, last (03/07)
3 PT FG %	8.3 (1-12)	.....	Southern Miss (11/25)
FT Made	1	.....	at New Orleans (02/07)
FT Att	3	.....	at New Orleans (02/07)
FT %	33.3 (1-3)	.....	at New Orleans (02/07)
Rebounds	19	.....	UALR (02/14)
Assists	4	.....	Troy (01/18)
Steals	3	.....	three teams, last (02/25)
Blocks	0	.....	two teams, last (11/22)
Turnovers	10	.....	South Alabama (01/07)
Fouls	11	.....	FIU (01/24)

## Opp.- Individual Game Highs

Points	40	.....	Alysha Clark (Middle Tennessee) (01/31)
FG Made	16	.....	Alysha Clark (Middle Tennessee) (01/31)
FG Att	24	.....	Chastity Reed (UALR) (12/31)
FG % (minimum 5 made)	76.9 (10-13)	.....	Anshel Cooper (UALR) (02/14)
3 PT FG Made	6	.....	Alexis Green (Louisiana-Lafayette) (12/21)
3 PT FG Att	10	.....	Monika Bosilj (FIU) (01/24)
3 PT FG % (minimum 2 made)	100.0 (6-6)	.....	six players, last (02/21)
FT Made	11	.....	Alyssa Hammond (Marshall) (11/22)
FT Att	12	.....	Alyssa Hammond (Marshall) (11/22)
FT % (minimum 3 made)	100.0 (4-4)	.....	15 players, last (02/28)
Rebounds	14	.....	three players, last (02/21)
Assists	7	.....	two players, last (02/28)
Steals	8	.....	Taylor Jazmine (Arkansas State) (01/14)
Blocks	6	.....	Candice McGee (New Orleans) (02/07)

## ULM Average in Wins (15)

Points.....	70.0
Field goals.....	25.9/62.1
Field goal percentage.....	41.7
Three-point field goals.....	4.9/13.3
Three-point field goal percentage.....	37.0
Free throws.....	13.3/19.1
Free throw percentage.....	69.7
Rebounds.....	40.7
Assists.....	13.8
Turnovers.....	18.7
Steals.....	11.2
Blocks.....	3.5
Fouls.....	18.1

Opponent points.....	54.5
Opponent field goals.....	18.6/52.6
Opponent field goal percentage.....	35.4
Opponent three-point field goals.....	3.9/13.8
Opponent three-point field goal percentage.....	28.5
Opponent free throws.....	13.3/18.9
Opponent free throw percentage.....	70.7
Opponent rebounds.....	34.7
Opponent assists.....	8.7
Opponent turnovers.....	24.5
Opponent steals.....	8.3
Opponent blocks.....	3.7
Opponent fouls.....	18.9

## ULM Average in Losses (16)

Points.....	55.8
Field Goals.....	19.8/57.9
Field goal percentage.....	34.2
Three-point field goals.....	4.6/14.9
Three-point field goal percentage.....	30.5
Free throws.....	11.6/17.5
Free throw percentage.....	66.4
Rebounds.....	34.8
Assists.....	9.9
Turnovers.....	20.4
Steals.....	8.6
Blocks.....	0.9
Fouls.....	20.9

Opponent points.....	67.5
Opponent field goals.....	24.0/51.3
Opponent field goal percentage.....	46.8
Opponent three-point field goals.....	3.8/10.7
Opponent three-point field goal percentage.....	35.7
Opponent free throws.....	15.7/21.9
Opponent free throw percentage.....	71.5
Opponent rebounds.....	36.9
Opponent assists.....	13.1
Opponent turnovers.....	20.6
Opponent steals.....	9.1
Opponent blocks.....	4.7
Opponent fouls.....	17.8

## The Last Time ULM...

### Scored over 100 points

101 vs. Grambling (W, 101-75)..... 13/13/97

### Scored under 50 points

40 vs. UALR (L, 40-52)..... 03/07/09

### Scored under 60 points & won

53 vs. FIU (W, 53-31)..... 01/24/09

### Opponent scored 100 points

103 at Middle Tennessee (L, 59-103)..... 12/17/06

### Opponent scored under 40 points

31 vs. FIU (W, 53-31)..... 01/24/09

### Won in overtime

65-59 at Louisiana-Lafayette..... 02/13/08

### Lost in overtime

65-68 vs. Denver..... 02/16/08

### Shot over 60% FGs

60.9 (28-46) vs. Middle Tennessee (L, 70-83)..... 02/07/07

### Shot under 30% FGs

26.8 (15-56) vs. New Orleans (L, 43-57)..... 02/07/09

### Held its opponent under 30%

27.5 (14-51) vs. UALR (L, 40-52)..... 03/07/09

### Shot over 80 field goals

80 (made 28) vs. North Texas (L, 70-92)..... 02/04/95

### Was perfect on FTs

13-of-13 vs. Northwestern State (W, 62-57)..... 12/09/08

### Shot over 90% on FTs

93.3% (14-15) vs. Southern Miss (L, 60-62)..... 11/29/08

### Shot over 40 FTs

41 (made 30) vs. New Orleans (W, 66-65)..... 12/21/99

### Shot less than 10 free throws

3-5 (60.0%) vs. FIU (W, 53-31)..... 01/24/09

### Made 10 3-point baskets

14-of-24 vs. Louisiana-Lafayette (W, 83-52)..... 02/11/09

### Had 60 rebounds

61 at Nicholls State (W, 73-68 OT)..... 01/04/96

### Had less than 30 rebounds

25 vs. Arkansas State (L, 63-66)..... 02/28/09

## ULM Victories and Defeats

Largest Margin of Victory..... 29 (Louisiana-Lafayette, 2/11)

Largest Margin of Defeat..... 39 (at Arkansas, 11/15)

Smallest Margin of Victory..... 2 (two times, 11/21, 11/22)

Smallest Margin of Defeat..... 2 (Tulane, 11/29)

Average Margin of Victory..... 15.5

Average Margin of Defeat..... 11.6

Largest Lead in a Game..... 33 (SIU-Edwardsville, 12/28)

Largest Deficit in a Game..... 43 (at Arkansas, 11/15)

### Margin of Victory/Defeat

	1	2	3	4	5	6	7	8	9	10	11-15	16-19	20-24	25+
Wins	-	2	1	-	1	-	-	-	2	-	1	2	1	4
Losses	-	1	1	1	-	1	1	3	1	1	2	2	1	2

## Attendance Summary

Games	Totals	Average
Home (14).....	7,203	.515
Away (15).....	19,905	1.327
Neutral (2).....	1,148	.574
Total (31).....	28,262	.912

## ULM's Record When...

### By Month

In November.....	4-2
In December.....	4-3
In January.....	4-4
In February.....	2-6
In March.....	1-1
In April.....	

### By Day

On Sunday.....	3-1
On Monday.....	
On Tuesday.....	3-0
On Wednesday.....	5-5
On Friday.....	1-0
On Thursday.....	
On Saturday.....	3-10

### By Location

At home.....	10-4
Sun Belt.....	6-3
Non-Conference.....	4-1
On road.....	4-11
Sun Belt.....	1-8
Sun Belt tournament.....	1-0
Non-Conference.....	2-3
Neutral.....	1-1
Sun Belt.....	
Sun Belt tournament.....	0-1
Non-Conference.....	1-0
Overtime.....	

### Against Ranked Opponents

At home.....	
On road.....	
Neutral.....	

### When Scoring

Less than 40 points.....	0-1
40-49 points.....	0-4
50-59 points.....	2-4
60-69 points.....	5-5
70-79 points.....	5-2
80-89 points.....	3-0
90 or more points.....	

### When allowing

Less than 40 points.....	1-0
40-49 points.....	4-0
50-59 points.....	4-3
60-69 points.....	4-7
70-79 points.....	1-5
80-89 points.....	1-0
90 or more points.....	0-1

### When Shooting

50 percent or better.....	1-0
Less than 50 percent.....	14-16
Better than opponent in FG %.....	12-2
Worse than opponent in FG %.....	3-14
More 3-pointers than opponent.....	8-10
Less 3-pointers than opponent.....	4-5
Tied in 3-pointers.....	3-1

### Miscellaneous

Leading at the half.....	12-3
Trailing at the half.....	2-13
Tied at the half.....	1-0
Leading with 5 minutes remaining.....	12-2
Trailing with 5 minutes remaining.....	2-14
Tied with 5 minutes remaining.....	1-0

### Scoring Breakdown

Freshmen.....	481
Sophomores.....	475
Juniors.....	615
Senior.....	372

### Rebounding

More rebounds than opponent.....	12-6
Tied in rebounds.....	1-0
Less rebounds than opponent.....	2-10

### Offensive Rebounding

When grabbing more Off. Rbs.....	9-11
Tied in Off. Rbs.....	1-3
When grabbing less Off. Rbs.....	5-2

### Turnovers

When committing more TOs.....	2-9
Tied in turnovers.....	1-0
When committing less TOs.....	12-7

### Steals

When having more steals.....	10-6
Tied in steals.....	2-2
When having less steals.....	3-8

### Free Throws

Shooting more free throws.....	7-2
Tied in free throw attempts.....	1-1
Shooting less free throws.....	7-13

### Bench Scoring

Bench outscores opponent bench.....	12-10
Tied in bench scoring.....	0-0
Opp. bench outscores ULM.....	3-6

### Paint Scoring

Scoring more points in the paint.....	11-2
Tied in scoring paint points.....	0-2
Scoring less points in the paint.....	4-12

### Points of Turnovers

Scoring more points off turnovers.....	12-7
Tied in scoring off turnovers.....	1-0
Scoring less points off turnovers.....	2-9

### 2nd Chance Scoring

Scoring more 2nd chance points.....	10-13
Tied in scoring 2nd chance points.....	1-0
Scoring less 2nd chance points.....	4-3

## ULM's Leaders and Trends...

### Games as Leading Scorer\*

Lottie Moore.....	13
Jesse Carrier.....	10
Sumar Leslie.....	4
Sannisha Williams.....	4
Kassie Courtney.....	2
Ashley Wallis.....	2
Elizabeth Torres.....	1
Larrie Williams.....	1

### Games as Leading Rebounder\*

Sannisha Williams.....	13
Lottie Moore.....	10
Shannon Davis.....	7
Kassie Courtney.....	2
Ashley Wallis.....	2
Jesse Carrier.....	1
Team.....	1

### Games as Assists Leader\*

Lottie Moore.....	21
Sumar Leslie.....	11
Elizabeth Torres.....	2
Kassie Courtney.....	2
Shannon Davis.....	1
Jesse Carrier.....	1

### Games as Steal Leader\*

Lottie Moore.....	15
Sannisha Williams.....	8
Shannon Davis.....	6
Sumar Leslie.....	6
Ashley Wallis.....	5
Elizabeth Torres.....	4
Jesse Carrier.....	3
Kassie Courtney.....	2

### Games as Block Leader\*

Lottie Moore.....	13
Shannon Davis.....	4
Jordan Rawson.....	3
Ashley Wallis.....	3
Larrie Williams.....	3
Sannisha Williams.....	3
Elizabeth Torres.....	2
Sumar Leslie.....	1
Portia Tucker.....	1
Marion Zollicoffer.....	1

### 10+ Points

Jesse Carrier.....	18
Lottie Moore.....	18
Sannisha Williams.....	9
Sumar Leslie.....	7
Kassie Courtney.....	7
Ashley Wallis.....	7
Larrie Williams.....	3
Elizabeth Torres.....	2
Shannon Davis.....	1

### 20+ Points

Lottie Moore.....	2
Sannisha Williams.....	1

### 10+ Rebounds

Sannisha Williams.....	6
Lottie Moore.....	1

### First Off ULM Bench

Sumar Leslie.....	10
Shannon Davis.....	9
Elizabeth Torres.....	7
Kassie Courtney.....	3
Sannisha Williams.....	3
Ashley Wallis.....	2
Lottie Moore.....	1
Portia Tucker.....	1
Jordan Rawson.....	1

### Scoring ULM's First Point

Kassie Courtney.....	6
Ashley Wallis.....	5
Sannisha Williams.....	5
Jesse Carrier.....	4
Shannon Davis.....	4
Lottie Moore.....	4
Elizabeth Torres.....	3

### How ULM Scored First Point

Lay-up.....	12
Jump Shot.....	9
3-Pointer.....	6
Free Throw.....	3
Tip-in.....	

### Most First Half Points

Opponent.....	47
ULM.....	42

### Lowest First Half Points

Opponent.....	12
ULM.....	19

### Most Second Half Points

Opponent.....	44
ULM.....	52

### Lowest Second Half Points

Opponent.....	19
ULM.....	18

### Largest Halftime Lead

Opponent.....	21
ULM.....	23

## ULM's Largest This and That...

### Largest lead in a win

33 SIU-Edwardsville (12/28)

### Largest lead in a loss

9 - Arkansas State (02/28)

### Largest deficit overcome to win

11 vs. Morgan State (11/21)

### Largest halftime lead

23 FIU (01/24)

### Largest halftime lead in a loss

N/A

### Largest halftime deficit

21 at Arkansas (11/15)

### Largest halftime deficit overcome and won

5 vs. Morgan State (11/21)

### Largest 2nd half deficit overcome and won

11 vs. Morgan State (11/21)

### Largest second half lead in a loss

4 - Western Kentucky (02/04)

\* Includes ties



# 1

## Marion Zollicoffer

**Freshman**

**Forward**

**6-1**

**Carthage, Miss.**

**Thomastwon Attendance Center HS**

- Scored a career-high six points in 15 minutes at Louisiana-Lafayette on Dec. 21.

- Played in her first career collegiate game against Arkansas playing four minutes and grabbing three rebounds

- Highly decorated prep player after earning all-district honors four consecutive seasons along with all-state honors. Averaged 22.5 points, 14.0 rebounds, 4.2 assists and 5.1 blocks.

- Awarded school's Athlete of the Year during her senior season after winning a state championship in track & field while participating in the high jump and triple jump.

### GAME-BY-GAME STATISTICS

Opponent	GS	Min	TOTAL			3-PTS						REBOUNDS				PF	FO	A	TO	Blk	Stl	Pts	Avg
			FG	FGA	Pct	3FG	FGA	Pct	FT	FTA	Pct	Off	Def	Tot	Avg								
at Arkansas	4	1	4	.250		0	0	.000	0	3	.000	2	1	3	3.0	1	0	0	0	0	0	2	2.0
at Centenary	2	1	1	1.000		0	0	.000	0	0	.000	0	0	0	1.5	0	0	0	0	0	0	2	2.0
vs Morgan State	4	0	2	.000		0	0	.000	0	0	.000	0	0	0	1.0	1	0	0	0	0	0	0	1.3
at Marshall	5	1	2	.500		0	0	.000	0	0	.000	1	1	2	1.3	1	0	0	1	0	0	2	1.5
Southern Miss	4	1	3	.333		0	0	.000	2	2	1.000	0	1	1	1.2	1	0	0	0	0	2	4	2.0
Tulane	2	0	1	.000		0	0	.000	0	0	.000	0	1	1	1.2	1	0	0	0	0	0	0	1.7
at Lamar	3	0	0	.000		0	0	.000	0	0	.000	0	0	0	1.0	0	0	1	1	0	0	0	1.4
Northwestern State	2	2	3	.667		0	0	.000	0	0	.000	1	1	2	1.1	0	0	1	0	0	0	4	1.8
at McNeese State	8	1	1	1.000		0	0	.000	1	1	1.000	0	1	1	1.1	0	0	0	1	0	0	3	1.9
New Orleans																							
at Louisiana-Lafayette	15	2	3	.667		0	0	.000	2	2	1.000	2	2	4	1.4	1	0	0	0	0	0	6	2.3
SIU-Edwardsville	8	1	1	1.000		0	0	.000	2	2	1.000	1	1	2	1.5	4	0	0	1	1	1	4	2.5
at UALR																							
Arkansas-Monticello	12	0	2	.000		0	0	.000	0	0	.000	0	1	1	1.4	1	0	0	1	1	1	0	2.3
South Alabama																							
at Denver	4	0	0	.000		0	0	.000	0	0	.000	0	2	2	1.5	0	0	0	0	0	0	0	2.1
at Arkansas State																							
Troy	4	0	0	.000		0	0	.000	0	0	.000	0	0	0	1.4	0	0	0	0	0	1	0	1.9
at Florida Atlantic																							
FIU	3	0	3	.000		0	0	.000	0	0	.000	0	1	1	1.3	0	0	0	1	0	1	0	1.8
at Middle Tennessee	3	0	0	.000		0	0	.000	0	2	.000	0	1	1	1.3	1	0	0	0	0	0	0	1.7
Western Kentucky																							
at New Orleans																							
Louisiana-Lafayette	5	0	1	.000		0	0	.000	1	2	.500	0	0	0	1.2	1	0	0	0	1	0	1	1.6
UALR																							
at North Texas	1	0	2	.000		0	0	.000	0	0	.000	0	0	0	1.2	0	0	0	0	0	0	0	1.6
at South Alabama																							
Denver	6	0	2	.000		0	0	.000	0	0	.000	1	0	1	1.2	1	0	0	0	0	0	0	1.5
Arkansas State																							
at Western Kentucky																							
vs. UALR																							
Totals	0	95	10	31	.323	0	0	.000	8	14	.571	8	14	22	1.2	14	0	2	6	3	6	28	1.5

Games played: 19  
 Minutes/game: 5.0  
 Points/game: 1.5  
 FG Pct: 32.3  
 FT Pct: 57.1

Rebounds/game: 1.2  
 Assists/game: 0.1  
 Turnovers/game: 0.3  
 Assist/turnover ratio: 0.3  
 Steals/game: 0.3  
 Blocks/game: 0.2

### CAREER STATISTICS

Year	GP/GS	Min	MPG	FG	FGA	Pct	3FG	FGA	Pct	FT	FTA	Pct	Off	Def	Tot	Avg	PF	FO	A	TO	Blk	Stl	Pts	Avg
2008-09	19/0	95	5.0	10	31	.323	0	0	.000	8	14	.571	8	14	22	1.2	14	0	2	6	3	6	28	1.5
Totals	19/0	95	5.0	10	31	.323	0	0	.000	8	14	.571	8	14	22	1.2	14	0	2	6	3	6	28	1.5



# 10

## Kassie Courtney

**Sophomore**

**Guard**

**5-10**

**Holden, La.**

**Holden HS**

- Courtney scored in double-figures on seven different occasions. Scored a career-high 16 points at Middle Tennessee on Jan. 31.

- Moved into a starters role starting 14 games. At one point started nine consecutive contests.

- Assisted on a career-high four passes against Troy on Jan. 18

- Had a career-night against New Orleans, Dec. 17, scoring 11 points and grabbing nine rebounds in 32 minutes of action.

- Started her first career game against Centenary, Nov. 18, scoring three points and grabbing three rebounds in 14 minutes.

### GAME-BY-GAME STATISTICS

Opponent	Date	GS	Min	TOTAL			3-PTS			FT			REBOUNDS				PF	FO	A	TO	Blk	Stl	Pts	Avg
				FG	FGA	Pct	3FG	FGA	Pct	FT	FTA	Pct	Off	Def	Tot	Avg								
at Arkansas			17	2	9	.222	0	3	.000	0	0	.000	1	3	4	4.0	3	0	0	0	0	0	4	4.0
at Centenary	*		14	1	7	.143	1	1	1.000	0	0	.000	1	2	3	3.5	2	0	1	0	0	0	3	3.5
vs Morgan State			18	1	2	.500	0	1	.000	0	0	.000	1	1	2	3.0	3	0	1	2	0	0	2	3.0
at Marshall			9	1	3	.333	1	1	1.000	0	0	.000	0	1	1	2.5	1	0	1	0	0	1	3	3.0
Southern Miss			12	2	3	.667	0	0	.000	0	0	.000	1	1	2	2.4	1	0	2	3	0	1	4	3.2
Tulane			18	0	2	.000	0	1	.000	0	0	.000	1	1	2	2.3	0	0	0	0	0	1	0	2.7
at Lamar			16	1	2	.500	0	1	.000	3	4	.750	2	1	3	2.4	1	0	0	4	0	2	5	3.0
Northwestern State	*		20	3	8	.375	1	4	.250	2	2	1.000	5	0	5	2.8	2	0	1	3	0	1	9	3.8
at McNeese State			16	2	7	.286	0	2	.000	2	2	1.000	2	4	6	3.1	3	0	1	1	0	1	6	4.0
New Orleans	*		32	4	7	.571	1	3	.333	2	2	1.000	3	6	9	3.7	1	0	1	0	0	0	11	4.7
at Louisiana-Lafayette*			18	1	5	.200	0	1	.000	2	2	1.000	0	0	0	3.4	1	0	0	1	0	1	4	4.6
SIU-Edwardsville			18	3	9	.333	2	4	.500	2	2	1.000	0	3	3	3.3	1	0	1	0	0	1	10	5.1
at UALR			18	1	4	.250	0	1	.000	2	2	1.000	0	2	2	3.2	2	0	0	1	0	0	4	5.0
Arkansas-Monticello			15	2	4	.500	1	2	.500	0	0	.000	1	1	2	3.1	1	0	0	2	0	0	5	5.0
South Alabama			17	0	3	.000	0	1	.000	0	0	.000	0	2	2	3.1	2	0	2	0	0	0	0	4.7
at Denver			19	2	6	.333	1	4	.250	0	0	.000	2	3	5	3.2	1	0	1	2	0	3	5	4.7
at Arkansas State			29	4	9	.444	1	4	.250	1	3	.333	2	6	8	3.5	2	0	1	1	0	2	10	5.0
TROY	*		23	2	8	.250	0	4	.000	2	2	1.000	1	1	2	3.4	0	0	4	1	0	1	6	5.1
at Florida Atlantic	*		33	1	7	.143	0	3	.000	3	4	.750	4	1	5	3.5	1	0	0	2	0	0	5	5.1
FIU	*		24	2	8	.250	1	3	.333	0	0	.000	2	3	5	3.6	0	0	3	0	0	2	5	5.1
at Middle Tennessee	*		31	5	6	.833	5	6	.833	1	1	1.000	2	1	3	3.6	0	0	0	2	0	2	16	5.6
Western Kentucky	*		29	2	10	.200	1	3	.333	2	3	.667	4	3	7	3.7	2	0	3	0	0	2	7	5.6
at New Orleans	*		32	4	13	.308	1	6	.167	0	0	.000	2	2	4	3.7	1	0	1	0	0	0	9	5.8
Louisiana-Lafayette	*		24	3	8	.375	2	3	.667	2	2	1.000	4	3	7	3.9	0	0	4	1	0	2	10	6.0
UALR	*		22	2	7	.286	2	4	.500	0	0	.000	2	1	3	4.4	5	1	1	3	0	0	6	6.4
at North Texas	*		26	3	7	.429	2	5	.400	4	4	1.000	1	0	1	3.7	3	0	3	3	0	1	12	6.2
at South Alabama			16	2	5	.400	0	1	.000	2	4	.500	3	1	4	3.7	3	0	0	2	0	0	6	6.2
Denver			21	4	8	.500	1	4	.250	1	1	1.000	2	2	4	3.8	0	0	4	1	0	2	10	6.3
Arkansas State			19	2	7	.286	0	2	.000	1	1	1.000	1	0	1	3.7	1	0	0	2	0	2	5	6.3
at Western Kentucky *			18	0	3	.000	0	2	.000	0	0	.000	1	0	1	3.6	1	0	0	0	0	0	0	6.1
vs UALR			19	3	6	.500	1	1	1.000	0	0	.000	0	1	1	3.5	3	0	1	1	0	2	7	6.1
<b>Totals</b>		<b>14</b>	<b>643</b>	<b>65</b>	<b>193</b>	<b>.337</b>	<b>25</b>	<b>81</b>	<b>.309</b>	<b>34</b>	<b>41</b>	<b>.829</b>	<b>51</b>	<b>57</b>	<b>108</b>	<b>3.5</b>	<b>47</b>	<b>1</b>	<b>37</b>	<b>38</b>	<b>0</b>	<b>30</b>	<b>189</b>	<b>6.1</b>

Games played: 31  
 Minutes/game: 20.7  
 Points/game: 6.1  
 FG Pct: 33.7  
 3FG Pct: 30.9  
 FT Pct: 82.9

Rebounds/game: 3.5  
 Assists/game: 1.2  
 Turnovers/game: 1.2  
 Assist/turnover ratio: 1.0  
 Steals/game: 1.0

### CAREER STATISTICS

Year	GP/GS	Min	MPG	FG	FGA	Pct	3FG	FGA	Pct	FT	FTA	Pct	Off	Def	Tot	Avg	PF	FO	A	TO	Blk	Stl	Pts	Avg
2007-08	30/0	312	10.4	29	92	.315	12	45	.267	23	30	.767	18	35	53	1.8	19	0	15	18	3	12	93	3.1
2008-09	31/14	643	20.7	65	193	.337	25	81	.309	34	41	.829	51	57	108	3.5	47	1	37	38	0	30	189	6.1
<b>TOTAL</b>	<b>61/14</b>	<b>955</b>	<b>15.7</b>	<b>94</b>	<b>285</b>	<b>.330</b>	<b>37</b>	<b>126</b>	<b>.294</b>	<b>57</b>	<b>71</b>	<b>.803</b>	<b>69</b>	<b>92</b>	<b>161</b>	<b>2.6</b>	<b>66</b>	<b>0</b>	<b>52</b>	<b>56</b>	<b>3</b>	<b>42</b>	<b>282</b>	<b>4.6</b>



# 11

## Lottie Moore

Senior

Guard

5-8

West Monroe, La.

West Monroe HS

- Became the only player in ULM history to accumulate 300 points, 100 rebounds, 100 assists and 70 steals during a season.

- Moved into the ULM record books in two categories. Finished her career 15th all-time in assists (257) and eighth in steals (182).

- Led ULM in scoring, assists, steals and blocks. Finished second in rebounding.

- Earned Sun Belt all-conference third team and LSWA third team postseason honors.

- Scored in double-figures 19 games this season and twice topped the 20-point plateau.

- Earned Fifth Third Classic all-tournament team honors after averaging 5.5 points, six rebounds and 5.5 assists in two games against Morgan State and Marshall.

### GAME-BY-GAME STATISTICS

Opponent	GS	Min	TOTAL			3-PTS			REBOUNDS														PF	FO	A	TO	Blk	Stl	Pts	Avg
			FG	FGA	Pct	3FG	FGA	Pct	FT	FTA	Pct	Off	Def	Tot	Avg															
at Arkansas	*	31	1	9	.111	0	3	.000	2	5	.400	4	6	10	10.0	3	0	3	10	0	1	4	4.0							
at Centenary	*	33	2	9	.222	0	0	.000	9	12	.750	4	3	7	8.5	3	0	3	4	0	3	13	8.5							
vs Morgan State	*	29	2	8	.250	1	1	1.000	3	4	.750	2	6	8	8.3	3	0	6	5	0	0	8	8.3							
at Marshall	*	27	1	3	.333	0	1	.000	1	2	.500	1	3	4	7.3	4	0	5	7	0	0	3	7.0							
Southern Miss	*	24	4	10	.400	0	1	.000	2	2	1.000	1	5	6	7.0	4	0	4	5	0	2	10	7.6							
Tulane	*	28	3	7	.429	0	1	.000	6	6	1.000	1	6	7	7.0	3	0	1	4	0	1	12	8.3							
at Lamar	*	26	5	13	.385	1	3	.333	2	4	.500	2	6	8	7.1	4	0	4	3	1	4	13	9.0							
Northwestern State	*	20	2	6	.333	0	0	.000	4	4	1.000	2	0	2	6.5	3	0	2	3	2	1	8	8.9							
at McNeese State	*	28	3	13	.231	2	7	.286	7	9	.778	2	3	5	6.3	4	0	2	4	0	1	15	9.6							
New Orleans	*	23	3	10	.300	0	1	.000	3	5	.600	1	1	2	5.9	4	0	1	4	1	2	9	9.5							
at Louisiana-Lafayette*		35	8	17	.471	0	1	.000	2	4	.500	2	0	2	5.5	1	0	3	3	1	3	18	10.3							
SIU-Edwardsville	*	25	3	12	.250	0	1	.000	4	8	.500	2	4	6	5.6	0	0	7	3	2	7	10	10.3							
at UALR	*	33	5	7	.714	1	1	1.000	4	7	.571	2	4	6	5.6	3	0	5	4	0	1	15	10.6							
Arkansas-Monticello	*	32	6	9	.667	1	1	1.000	3	4	.750	1	6	7	5.7	2	0	4	6	2	5	16	11.0							
South Alabama	*	35	6	17	.353	1	3	.333	8	15	.533	3	4	7	5.8	3	0	4	3	3	0	21	11.7							
at Denver	*	29	6	15	.400	0	1	.000	1	2	.500	3	1	4	5.7	5	1	2	5	1	3	13	11.8							
at Arkansas State	*	20	2	9	.222	1	2	.500	0	0	.000	3	5	8	5.8	3	0	3	5	0	2	5	11.4							
TROY	*	29	6	9	.667	1	1	1.000	6	7	.857	0	1	1	5.6	0	0	3	2	2	0	19	11.8							
at Florida Atlantic	*	35	3	11	.273	1	2	.500	2	3	.667	0	3	3	5.4	5	1	6	5	4	0	9	11.6							
FIU	*	25	4	12	.333	0	2	.000	0	2	.000	1	1	2	5.3	3	0	2	3	2	7	8	11.5							
at Middle Tennessee	*	26	2	6	.333	0	0	.000	0	0	.000	1	2	3	5.1	5	1	2	7	1	1	4	11.1							
Western Kentucky	*	34	4	21	.190	0	3	.000	1	4	.250	3	2	5	5.1	4	0	6	3	0	4	9	11.0							
at New Orleans	*	35	4	11	.364	0	0	.000	7	9	.778	2	3	5	5.1	3	0	3	7	0	4	15	11.2							
Louisiana-Lafayette	*	28	4	10	.400	0	2	.000	5	6	.833	4	4	8	5.3	2	0	5	5	1	5	13	11.3							
UALR	*	29	3	9	.333	0	0	.000	2	4	.500	1	5	6	5.3	4	0	4	5	0	1	8	11.1							
at North Texas	*	28	4	4	1.000	0	0	.000	7	8	.875	1	6	7	5.3	4	0	3	7	0	0	15	11.3							
at South Alabama	*	34	6	13	.462	2	2	1.000	9	11	.818	1	6	7	5.4	4	0	3	2	0	1	23	11.7							
Denver	*	26	4	9	.444	0	1	.000	6	7	.857	0	4	4	5.4	3	0	5	3	2	5	14	11.8							
Arkansas State	*	38	4	13	.308	1	2	.500	10	13	.769	3	5	8	5.4	2	0	4	4	0	2	19	12.0							
at Western Kentucky		29	8	15	.533	1	2	.500	2	3	.667	2	3	5	5.4	4	0	3	4	0	2	19	12.3							
vs UALR	*	34	1	10	.100	0	1	.000	2	5	.400	3	0	3	5.4	3	0	3	6	0	2	4	12.0							
Totals	30	908	119	327	.364	14	46	.304	120	175	.686	58	108	166	5.4	98	3	111	141	25	70	372	12.0							

Games played: 31  
 Minutes/game: 29.3  
 Points/game: 12.0  
 FG Pct: 36.4  
 3FG Pct: 30.4  
 FT Pct: 68.6

Rebounds/game: 5.4  
 Assists/game: 3.6  
 Turnovers/game: 4.5  
 Assist/turnover ratio: 0.8  
 Steals/game: 2.3  
 Blocks/game: 0.8

### CAREER STATISTICS

Year	GP/GS	Min	MPG	FG	FGA	Pct	3FG	FGA	Pct	FT	FTA	Pct	Off	Def	Tot	Avg	PF	FO	A	TO	Blk	Stl	Pts	Avg
2005-06	28/2	443	15.8	26	94	.277	10	35	.286	27	46	.587	29	61	90	3.2	47	0	21	46	8	18	89	3.2
2006-07	28/10	510	18.2	34	112	.304	4	29	.138	27	61	.443	24	71	95	3.4	55	1	34	67	4	30	99	3.5
2007-08	30/29	854	28.5	102	260	.392	13	46	.283	74	112	.661	65	104	169	5.6	78	1	91	96	10	64	291	9.7
2008-09	31/30	908	29.3	119	327	.364	14	46	.304	120	175	.686	58	108	166	5.4	98	3	111	141	25	70	372	12.0
TOTAL	117/71	2715	23.2	281	793	.354	41	156	.263	248	394	.629	176	344	520	4.4	278	5	257	350	47	182	851	7.3



# 13

## Sumar Leslie

**Freshman**

**Guard**

**5-6**

**Houma, La.**

**Vandebilt Catholic HS**

- Grabbed a career-high six rebounds against SIU-Edwardsville, Dec. 28, along with 12 points.

- Stole six passes in a game for the second time this season against Northwestern State Dec. 9.

- Scored a career-high 19 points on 6-of-12 shooting from the field including 3-of-6 from behind the arc against Tulane Nov. 29.

- Stole six passes in only her second career game against Centenary, Nov. 18.

- Holds Vandebilt Catholic High School's record in scoring (2,344), assists (562) and steals (495).

### GAME-BY-GAME STATISTICS

Opponent	GS	Min	TOTAL			3-PTS			REBOUNDS														Blk	Stl	Pts	Avg
			FG	FGA	Pct	3FG	FGA	Pct	FT	FTA	Pct	Off	Def	Tot	Avg	PF	FO	A	TO							
at Arkansas	*	23	3	9	.333	2	6	.333	0	0	.000	1	2	3	3.0	3	0	2	2	0	0	8	8.0			
at Centenary		24	2	6	.333	1	2	.500	3	4	.750	1	1	2	2.5	3	0	5	7	0	6	8	8.0			
vs Morgan State		25	2	3	.667	1	1	1.000	0	0	.000	1	3	4	3.0	2	0	2	3	0	0	5	7.0			
at Marshall		16	2	5	.400	0	0	.000	1	2	.500	1	1	2	2.8	5	1	2	2	0	2	5	6.5			
Southern Miss		17	1	2	.500	1	1	1.000	3	4	.750	0	2	2	2.6	2	0	1	1	0	0	6	6.4			
Tulane		25	6	12	.500	3	6	.500	4	4	1.000	2	1	3	2.7	1	0	1	2	0	1	19	8.5			
at Lamar		23	4	9	.444	1	3	.333	3	6	.500	0	2	2	2.6	4	0	0	3	0	1	12	9.0			
Northwestern State		22	2	8	.250	1	2	.500	0	0	.000	0	2	2	2.5	0	0	3	5	0	6	5	8.5			
at McNeese State	*	18	0	4	.000	0	1	.000	1	2	.500	0	1	1	2.3	3	0	4	1	0	0	1	7.7			
New Orleans		24	6	9	.667	0	1	.000	5	7	.714	0	2	2	2.3	1	0	2	1	0	3	17	8.6			
at Louisiana-Lafayette		23	5	9	.556	0	0	.000	2	2	1.000	1	0	1	2.2	2	0	7	1	0	2	12	8.9			
SIU-Edwardsville	*	21	5	10	.500	1	1	1.000	1	1	1.000	2	4	6	2.5	4	0	3	3	0	2	12	9.2			
at UALR	*	25	1	7	.143	0	2	.000	0	0	.000	0	1	1	2.4	2	0	1	5	0	1	2	8.6			
Arkansas-Monticello	*	20	2	6	.333	0	0	.000	2	2	1.000	1	0	1	2.3	2	0	5	2	0	1	6	8.4			
South Alabama	*	25	2	5	.400	1	1	1.000	2	2	1.000	0	1	1	2.2	2	0	1	0	0	0	7	8.3			
at Denver	*	19	2	9	.222	0	2	.000	0	1	.000	0	2	2	2.2	1	0	3	5	0	0	4	8.1			
at Arkansas State	*	22	4	11	.364	1	4	.250	0	0	.000	0	0	0	2.1	3	0	2	3	0	2	9	8.1			
TROY		15	3	4	.750	0	0	.000	0	1	.000	1	1	2	2.1	1	0	3	3	0	1	6	8.0			
at Florida Atlantic		21	2	7	.286	1	3	.333	0	0	.000	1	2	3	2.1	1	0	3	2	0	0	5	7.8			
FIU		22	1	7	.143	0	3	.000	0	0	.000	0	3	3	2.2	0	0	3	2	0	3	2	7.6			
at Middle Tennessee		29	3	7	.429	2	3	.667	2	2	1.000	1	1	2	2.1	4	0	5	4	0	0	10	7.7			
Western Kentucky		15	1	5	.200	1	3	.333	0	0	.000	0	3	3	2.2	3	0	2	1	0	2	3	7.5			
at New Orleans		12	1	8	.125	0	2	.000	1	2	.500	0	1	1	2.1	2	0	1	1	0	3	3	7.3			
Louisiana-Lafayette		19	4	5	.800	4	5	.800	0	1	.000	0	1	1	2.1	2	0	4	3	0	0	12	7.5			
UALR		19	0	1	.000	0	0	.000	2	2	1.000	0	3	3	2.1	0	0	2	3	0	0	2	7.2			
at North Texas		23	2	6	.333	2	3	.667	0	0	.000	0	1	1	2.1	3	0	3	5	0	2	6	7.2			
at South Alabama	*	21	1	4	.250	0	1	.000	0	0	.000	0	1	1	2.0	3	0	3	0	1	0	2	7.0			
Denver		17	1	3	.333	0	1	.000	2	2	1.000	0	0	0	2.0	3	0	0	2	0	3	4	6.9			
Arkansas State		17	0	6	.000	0	2	.000	0	0	.000	0	0	0	1.9	2	0	4	2	0	3	0	6.7			
at Western Kentucky		17	3	5	.600	1	1	1.000	0	0	.000	0	1	1	1.9	3	0	1	3	0	0	7	6.7			
vs UALR		17	0	3	.000	0	0	.000	0	0	.000	1	1	2	1.9	0	0	1	3	0	1	0	6.5			
Totals	9	634	71	195	.364	24	60	.400	34	47	.723	14	44	58	1.9	67	1	79	80	1	45	200	6.5			

Games played: 31

Minutes/game: 20.5

Points/game: 6.5

FG Pct: 36.4

3FG Pct: 40.0

FT Pct: 72.3

Rebounds/game: 1.9

Assists/game: 2.5

Turnovers/game: 2.6

Assist/turnover ratio: 1.0

Steals/game: 1.5

Blocks/game: 0.0

### CAREER STATISTICS

Year	GP/GS	Min	MPG	FG	FGA	Pct	3FG	FGA	Pct	FT	FTA	Pct	Off	Def	Tot	Avg	PF	FO	A	TO	Blk	Stl	Pts	Avg
2008-09	31/9	634	20.5	71	195	.364	24	60	.400	34	47	.723	14	44	58	1.9	67	1	79	80	1	45	200	6.5
TOTAL	31/9	634	20.5	71	195	.364	24	60	.400	34	47	.723	14	44	58	1.9	67	1	79	80	1	45	200	6.5



# 15

## Jordan Rawson

**Sophomore**

**Center**

**6-2**

**Pineville, La.**

**Pineville HS**

- Posted a season-high seven points against Western Kentucky in the opening round of the Sun Belt Tournament.

- Twice has blocked a career-high two shots this season, Dec. 9 and 28.

- Grabbed a career-high six rebounds against Centenary, Nov. 18, in 10 minutes of action.

- Started her collegiate career posting back-to-back eight point games.

- A talented athlete, was the three-time state runner up in the high jump and runner-up in the AUU Olympics in the high jump as well as a prep swimmer. Was named to three all-district and two all-central Louisiana Basketball teams in her career at Pineville High School.

### GAME-BY-GAME STATISTICS

Opponent	GS	Min	TOTAL			3-PTS						REBOUNDS				PF	FO	A	TO	Blk	Stl	Pts	Avg
			FG	FGA	Pct	3FG	FGA	Pct	FT	FTA	Pct	Off	Def	Tot	Avg								
at Arkansas		12	1	2	.500	0	0	.000	0	0	.000	1	5	6	6.0	2	0	0	2	0	0	2	2.0
at Centenary		10	2	5	.400	0	0	.000	0	0	.000	3	1	4	5.0	4	0	0	2	1	1	4	3.0
vs Morgan State		5	1	3	.333	0	0	.000	0	0	.000	2	1	3	4.3	1	0	0	1	0	0	2	2.7
at Marshall		11	2	4	.500	0	0	.000	1	3	.333	3	1	4	4.3	4	0	1	1	0	2	5	3.3
Southern Miss		12	3	4	.750	0	0	.000	0	0	.000	0	1	1	3.6	1	0	1	1	1	0	6	3.8
Tulane		7	0	0	.000	0	0	.000	0	0	.000	0	0	0	3.0	5	1	0	0	0	0	0	3.2
at Lamar		9	2	4	.500	0	0	.000	1	2	.500	0	4	4	3.1	1	0	0	1	0	1	5	3.4
Northwestern State		8	1	1	1.000	0	0	.000	0	0	.000	0	1	1	2.9	2	0	0	3	2	0	2	3.3
at McNeese State		2	0	0	.000	0	0	.000	0	2	.000	1	1	2	2.8	1	0	0	0	0	0	0	2.9
New Orleans		10	0	0	.000	0	0	.000	0	0	.000	0	0	0	2.5	1	0	0	1	0	0	0	2.6
at Louisiana-Lafayette		9	2	3	.667	0	0	.000	0	0	.000	0	0	0	2.3	3	0	0	2	0	0	4	2.7
SIU-Edwardsville		9	1	4	.250	0	0	.000	0	0	.000	3	2	5	2.5	3	0	0	2	2	0	2	2.7
at UALR		2	0	0	.000	0	0	.000	0	0	.000	0	0	0	2.3	0	0	0	0	0	0	0	2.5
Arkansas-Monticello		8	2	4	.500	0	0	.000	0	0	.000	0	0	0	2.1	4	0	0	2	0	1	4	2.6
South Alabama		5	1	3	.333	0	0	.000	0	0	.000	1	1	2	2.1	0	0	0	0	0	0	2	2.5
at Denver		5	0	0	.000	0	0	.000	0	0	.000	1	0	1	2.1	0	0	0	0	0	1	0	2.4
at Arkansas State		3	0	0	.000	0	0	.000	0	0	.000	0	1	1	2.0	1	0	0	1	0	1	0	2.2
TROY		10	0	2	.000	0	0	.000	0	2	.000	2	2	4	2.1	3	0	1	1	0	0	0	2.1
at Florida Atlantic		2	0	1	.000	0	0	.000	0	0	.000	1	0	1	2.1	0	0	0	1	0	0	0	2.0
FIU		7	1	3	.333	0	0	.000	0	0	.000	1	1	2	2.1	1	0	0	2	0	0	2	2.0
at Middle Tennessee		7	0	0	.000	0	0	.000	0	0	.000	0	1	1	2.0	0	0	0	3	0	0	0	1.9
Western Kentucky		7	2	2	1.000	0	0	.000	0	0	.000	1	1	2	2.0	3	0	0	1	0	0	4	2.0
at New Orleans		4	0	1	.000	0	0	.000	0	0	.000	1	0	1	2.0	0	0	0	0	0	0	0	1.9
Louisiana-Lafayette		10	1	3	.333	0	0	.000	0	0	.000	0	0	0	1.9	3	0	1	0	0	0	2	1.9
UALR		1	0	0	.000	0	0	.000	0	0	.000	0	0	0	1.8	0	0	0	1	0	0	0	1.8
at North Texas		6	1	3	.333	0	0	.000	2	2	1.000	2	0	2	1.8	0	0	0	1	0	0	4	1.9
at South Alabama		3	0	0	.000	0	0	.000	0	0	.000	0	1	1	1.8	0	0	0	1	0	0	0	1.9
Denver		2	0	0	.000	0	0	.000	0	0	.000	1	1	2	1.8	1	0	0	1	0	0	0	1.8
Arkansas State		7	0	0	.000	0	0	.000	0	0	.000	0	1	1	1.8	2	0	0	1	0	0	0	1.7
at Western Kentucky		17	3	7	.429	0	0	.000	1	2	.500	2	0	2	1.8	2	0	1	1	0	0	7	1.9
vs UALR		2	0	0	.000	0	0	.000	0	0	.000	0	0	0	1.7	2	0	0	0	0	0	0	1.8
Totals	0	212	26	59	.441	0	0	.000	5	13	.385	26	27	53	1.7	50	1	5	33	6	7	57	1.8

Games played: 31

Minutes/game: 6.8

Points/game: 1.8

FG Pct: 44.1

FT Pct: 38.5

Rebounds/game: 1.7

Assists/game: 0.2

Turnovers/game: 1.1

Assist/turnover ratio: 0.2

Steals/game: 0.2

Blocks/game: 0.2

### CAREER STATISTICS

Year	GP/GS	Min	MPG	FG	FGA	Pct	3FG	FGA	Pct	FT	FTA	Pct	Off	Def	Tot	Avg	PF	FO	A	TO	Blk	Stl	Pts	Avg
2007-08	22/0	146	6.6	13	31	.419	0	0	.000	10	16	.625	12	18	30	1.4	41	1	4	22	3	2	36	1.6
2008-09	31/0	212	6.8	26	59	.441	0	0	.000	5	13	.385	26	27	53	1.7	50	1	5	33	6	7	57	1.8
TOTAL	59/0	358	6.8	39	90	.433	0	0	.000	15	29	.517	38	45	83	1.6	91	2	9	55	9	9	93	1.8

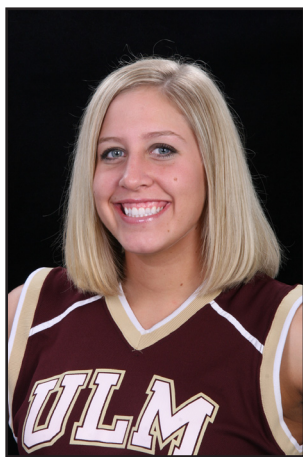

# 20

## Jesse Carrier

Junior

Guard

5-10

Sulphur, La.

Sulphur HS

- Finished the season ranked fifth all-time in ULM history shooting 37.0 percent from behind the 3-point line. Also ranks fourth all-time in 3-point shots made with 131.

- Has knocked down a triple in 27-of-31 contests this season and made 20 over the last eight games of the season.

- On three times made five 3-pointers in a game during her career. Made her 100th career 3-point attempt against FAU on Jan. 21.

- Earned Fifth Third Classic Most Valuable Player honors after hitting both game-winners against Morgan State and Marshall. Scored a career-high 19-points against Marshall on 5-of-7 shooting from the 3-point line.

### GAME-BY-GAME STATISTICS

Opponent	GS	Min	TOTAL			3-PTS			REBOUNDS														PF	FO	A	TO	Blk	Stl	Pts	Avg
			FG	FGA	Pct	3FG	FGA	Pct	FT	FTA	Pct	Off	Def	Tot	Avg															
Arkansas	*	30	1	6	.167	0	3	.000	0	0	.000	1	2	3	3.0	1	0	0	3	0	0	2	2.0							
Centenary		24	5	9	.556	4	8	.500	0	0	.000	1	2	3	3.0	2	0	1	1	0	0	14	8.0							
vs Morgan State	*	22	3	9	.333	2	7	.286	0	0	.000	0	3	3	3.0	1	0	3	4	0	0	8	8.0							
at Marshall	*	31	6	9	.667	5	7	.714	2	2	1.000	1	4	5	3.5	2	0	2	1	0	2	19	10.8							
Southern Miss	*	26	2	5	.400	0	2	.000	0	0	.000	0	1	1	3.0	2	0	3	0	0	0	4	9.4							
Tulane	*	24	3	7	.429	0	3	.000	0	0	.000	0	3	3	3.0	2	0	0	2	0	0	6	8.8							
at Lamar	*	28	3	8	.375	1	2	.500	0	0	.000	1	1	2	2.9	2	0	3	1	0	1	7	8.6							
Northwestern State	*	32	2	9	.222	0	0	.000	5	5	1.000	1	4	5	3.1	0	0	2	0	1	3	9	8.6							
at McNeese State	*	37	4	6	.667	1	2	.500	0	0	.000	0	2	2	3.0	4	0	0	1	0	0	9	8.7							
New Orleans	*	29	3	10	.300	3	8	.375	0	0	.000	1	2	3	3.0	1	0	2	3	0	0	9	8.7							
at Louisiana-Lafayette*		25	3	8	.375	2	5	.400	2	2	1.000	0	2	2	2.9	2	0	0	1	0	0	10	8.8							
SIU-Edwardsville	*	21	4	5	.800	2	3	.667	0	0	.000	0	3	3	2.9	2	0	0	0	0	3	10	8.9							
at UALR	*	30	4	8	.500	3	6	.500	0	0	.000	0	4	4	3.0	1	0	1	5	0	1	11	9.1							
Arkansas-Monticello	*	29	4	9	.444	2	5	.400	0	0	.000	2	4	6	3.2	1	0	3	1	0	0	10	9.1							
South Alabama	*	29	1	8	.125	1	3	.333	8	8	1.000	0	4	4	3.3	1	0	0	0	0	1	11	9.3							
at Denver	*	35	4	11	.364	1	4	.250	4	5	.800	0	1	1	3.1	2	0	0	2	0	1	13	9.5							
at Arkansas State	*	36	5	15	.333	2	7	.286	0	0	.000	0	4	4	3.2	5	1	2	3	0	1	12	9.6							
TROY	*	32	4	10	.400	2	5	.400	0	0	.000	0	2	2	3.1	1	0	1	0	0	0	10	9.7							
at Florida Atlantic	*	30	5	15	.333	3	10	.300	2	2	1.000	0	1	1	3.0	2	0	4	4	0	1	15	9.9							
FIU	*	30	4	11	.364	3	9	.333	0	0	.000	0	0	0	2.9	0	0	1	2	1	1	11	10.0							
at Middle Tennessee	*	20	2	6	.333	2	4	.500	0	0	.000	1	1	2	2.8	3	0	3	5	0	2	6	9.8							
Western Kentucky	*	29	5	9	.556	3	4	.750	0	0	.000	0	1	1	2.7	1	0	0	0	0	1	13	10.0							
at New Orleans	*	29	2	9	.222	2	8	.250	2	2	1.000	0	1	1	2.7	1	0	0	2	0	2	8	9.9							
Louisiana-Lafayette	*	27	5	12	.417	5	10	.500	0	0	.000	1	2	3	2.7	1	0	2	0	0	0	15	10.1							
UALR	*	33	4	9	.444	2	4	.500	5	7	.714	0	1	1	2.6	4	0	1	2	0	0	15	10.3							
at North Texas	*	31	5	12	.417	3	10	.300	1	2	.500	1	3	4	2.7	1	0	3	4	0	0	14	10.4							
at South Alabama	*	32	2	9	.222	2	8	.250	0	0	.000	1	6	7	2.8	0	0	1	2	0	1	6	10.3							
Denver	*	32	2	9	.222	2	8	.250	2	2	1.000	0	2	2	2.8	1	0	3	0	1	0	8	10.2							
Arkansas State	*	30	4	10	.400	3	8	.375	0	0	.000	0	0	0	2.7	2	0	0	1	0	1	11	10.2							
at Western Kentucky	*	33	2	8	.250	1	4	.250	1	2	.500	0	4	4	2.7	1	0	2	1	0	0	6	10.1							
vs UALR	*	35	4	9	.444	2	5	.400	2	2	1.000	0	2	2	2.7	3	0	0	1	0	0	12	10.1							
Totals	30	911	107	280	.382	64	172	.372	36	41	.878	12	72	84	2.7	52	1	43	52	3	22	314	10.1							

Games played: 31  
 Minutes/game: 29.4  
 Points/game: 10.1  
 FG Pct: 38.2  
 3FG Pct: 37.2  
 FT Pct: 87.8

Rebounds/game: 2.7  
 Assists/game: 1.4  
 Turnovers/game: 1.7  
 Assist/turnover ratio: 0.8  
 Steals/game: 0.7  
 Blocks/game: 0.1

### CAREER STATISTICS

Year	GP/GS	Min	MPG	FG	FGA	Pct	3FG	FGA	Pct	FT	FTA	Pct	Off	Def	Tot	Avg	PF	FO	A	TO	Blk	Stl	Pts	Avg
2006-07	29/3	282	9.7	34	97	.351	17	59	.288	13	13	1.000	10	16	26	0.9	21	0	9	26	1	7	98	3.4
2007-08	30/30	651	21.7	79	203	.389	50	123	.407	39	42	.929	9	48	57	1.9	34	0	25	35	0	16	247	8.2
2008-09	31/30	911	29.4	107	280	.382	64	172	.372	36	41	.878	12	72	84	2.7	52	1	43	52	3	22	314	10.1
TOTAL	90/63	1844	20.5	220	580	.379	131	354	.370	88	96	.917	31	136	167	1.9	107	1	77	113	4	45	659	7.3



# 21

## Elizabeth Torres

**Freshman**

**Guard**

**5-6**

**Keller, Texas**

**Fossil Ridge HS**

- Scored a career-high 15 points in her first career Sun Belt Tournament game at Western Kentucky, Mar. 4, in 23 minutes of action.

- Tied a season-high four assists against Troy at home on Jan. 18.

- Started her first career game against Centenary, Nov. 18, and recorded five points, four assists and three rebounds.

- A talented athlete, was a four-time letterwinner for Fossil Ridge. Averaged 19.9 points, 6.1 assists, 5.2 rebounds and 4.3 steals as a senior.

- Helped the Panthers win three district championships along with winning an AAU National Championship.

- Earned team's Most Valuable Player twice and was once named Newcomer of the Year.

### GAME-BY-GAME STATISTICS

Opponent	GS	Min	TOTAL			3-PTS						REBOUNDS				PF	FO	A	TO	Blk	Stl	Pts	Avg
			FG	FGA	Pct	3FG	FGA	Pct	FT	FTA	Pct	Off	Def	Tot	Avg								
Arkansas		19	2	7	.286	1	3	.333	2	2	1.000	1	2	3	3.0	4	0	1	1	0	0	7	7.0
Centenary	*	18	2	5	.400	1	4	.250	0	0	.000	0	3	3	3.0	1	0	4	1	0	1	5	6.0
vs Morgan State	*	26	2	8	.250	1	5	.200	0	0	.000	1	1	2	2.7	1	0	4	5	0	1	5	5.7
at Marshall	*	26	3	7	.429	2	6	.333	1	3	.333	1	1	2	2.5	3	0	1	4	0	0	9	6.5
Southern Miss	*	26	2	7	.286	1	5	.200	0	1	.000	0	0	0	2.0	2	0	3	1	0	0	5	6.2
Tulane	*	22	4	7	.571	1	3	.333	0	1	.000	1	0	1	1.8	3	0	1	6	0	4	9	6.7
at Lamar	*	27	0	7	.000	0	2	.000	3	4	.750	0	2	2	1.9	4	0	3	0	0	1	3	6.1
Northwestern State		17	1	4	.250	1	3	.333	0	0	.000	0	3	3	2.0	4	0	1	2	0	1	3	5.8
at McNeese State		17	1	6	.167	1	6	.167	1	2	.500	0	1	1	1.9	3	0	3	3	1	1	4	5.6
New Orleans		11	1	1	1.000	0	0	.000	1	3	.333	0	0	0	1.7	0	0	3	2	0	0	3	5.3
at Louisiana-Lafayette		15	2	6	.333	0	2	.000	5	8	.625	2	2	4	1.9	1	0	1	1	0	1	9	5.6
SIU-Edwardsville		18	4	7	.571	0	2	.000	4	4	1.000	4	1	5	2.2	0	0	1	4	1	2	12	6.2
at UALR		12	0	2	.000	0	1	.000	0	0	.000	0	0	0	2.0	0	0	2	3	0	0	0	5.7
Arkansas-Monticello		16	2	6	.333	0	2	.000	0	0	.000	0	2	2	2.0	1	0	1	2	1	1	4	5.6
South Alabama		14	0	1	.000	0	0	.000	0	0	.000	0	2	2	2.0	0	0	1	2	0	1	0	5.2
at Denver		16	0	4	.000	0	2	.000	0	0	.000	0	1	1	1.9	1	0	0	4	0	0	0	4.9
at Arkansas State		9	1	2	.500	0	1	.000	0	0	.000	0	0	0	1.8	3	0	0	2	0	1	2	4.7
TROY		16	0	0	.000	0	0	.000	2	2	1.000	0	4	4	1.9	0	0	4	3	0	1	2	4.6
at Florida Atlantic		1	1	2	.500	0	0	.000	0	0	.000	1	2	3	2.0	3	0	1	1	0	0	2	4.4
FIU		14	1	3	.333	0	2	.000	0	0	.000	0	3	3	2.1	1	0	0	4	0	2	2	4.3
at Middle Tennessee		15	3	6	.500	1	2	.500	1	4	.250	0	2	2	2.0	2	0	1	1	0	0	8	4.5
Western Kentucky		13	1	4	.250	1	2	.500	1	2	.500	1	0	1	2.0	1	0	1	0	0	0	4	4.5
at New Orleans		9	0	2	.000	0	0	.000	0	0	.000	0	0	0	1.9	0	0	1	0	0	0	0	4.3
Louisiana-Lafayette		14	2	3	.667	2	3	.667	0	0	.000	0	2	2	1.9	1	0	1	4	0	1	6	4.3
UALR		16	1	4	.250	0	3	.000	1	2	.500	0	1	1	1.9	0	0	2	1	0	0	3	4.3
at North Texas		13	2	4	.500	1	2	.500	0	0	.000	1	0	1	1.8	2	0	1	0	0	0	5	4.3
at South Alabama		17	1	5	.200	1	4	.250	1	2	.500	0	0	0	1.8	1	0	1	2	0	1	4	4.3
Denver	*	23	1	4	.250	1	3	.333	2	2	1.000	0	1	1	1.8	2	0	0	0	0	0	5	4.3
Arkansas State	*	16	1	4	.250	0	1	.000	0	1	.000	1	0	1	1.7	3	0	1	2	0	1	2	4.2
at Western Kentucky	*	23	3	7	.429	2	4	.500	7	8	.875	0	2	2	1.7	1	0	2	4	1	2	15	4.6
vs UALR	*	15	1	6	.167	0	2	.000	0	0	.000	0	1	1	1.7	0	0	2	1	0	0	2	4.5
Totals	10	514	45	141	.319	18	75	.240	32	51	.627	14	39	53	1.7	48	0	48	66	4	23	140	4.5

Games played: 31  
 Minutes/game: 16.6  
 Points/game: 4.5  
 FG Pct: 31.9  
 3FG Pct: 24.0  
 FT Pct: 62.7

Rebounds/game: 1.7  
 Assists/game: 1.5  
 Turnovers/game: 2.1  
 Assist/turnover ratio: 0.7  
 Steals/game: 0.7  
 Blocks/game: 0.1

### CAREER STATISTICS

Year	GP/GS	Min	MPG	FG	FGA	Pct	3FG	FGA	Pct	FT	FTA	Pct	Off	Def	Tot	Avg	PF	FO	A	TO	Blk	Stl	Pts	Avg
2008-09	31/10	514	16.6	45	141	.319	18	75	.240	32	51	.627	14	39	53	1.7	48	0	48	66	4	23	140	4.5
TOTAL	31/10	514	16.6	45	141	.319	18	75	.240	32	51	.627	14	39	53	1.7	48	0	48	66	4	23	140	4.5



# 24

## Kathryn Lonsberry

Freshman

Guard

5-9

Southlake, Texas

Carroll Senior HS

- Scored a season-high three points at Middle Tennessee on Jan. 31

- Scored her first career collegiate basket against FIU at home on Jan. 24

- Saw her first career collegiate action at Centenary Nov. 18.

- Was a two-year letterwinner in basketball and soccer for the Dragons. Led the basketball team to a 5-A District Championship averaging 13 points, four rebounds and three assists. Named first team all-district and all-state her senior year. Also named academic all-district.

### GAME-BY-GAME STATISTICS

Opponent	GS	Min	TOTAL			3-PTS			REBOUNDS											PF	FO	A	TO	Blk	Stl	Pts	Avg	
			FG	FGA	Pct	3FG	FGA	Pct	FT	FTA	Pct	Off	Def	Tot	Avg													
at Arkansas									DID NOT PLAY																			
at Centenary		1	0	0	.000	0	0	.000	0	0	.000	0	0	0	0.0	0	0	0	0	0	0	0	0.0					
vs. Morgan State									DID NOT PLAY																			
vs. Marshall									DID NOT PLAY																			
Southern Miss		1	0	0	.000	0	0	.000	0	0	.000	0	0	0	0.0	1	0	0	0	0	0	0	0.0					
Tulane									DID NOT PLAY																			
at Lamar									DID NOT PLAY																			
Northwestern State									DID NOT PLAY																			
at McNeese State									DID NOT PLAY																			
New Orleans									DID NOT PLAY																			
at Louisiana-Lafayette		1	0	0	.000	0	0	.000	0	0	.000	1	0	1	0.3	0	0	0	1	0	0	0	0.0					
SIU-Edwardsville		3	0	3	.000	0	1	.000	0	0	.000	0	1	1	0.5	1	0	0	0	0	0	0	0.0					
at UALR									DID NOT PLAY																			
Arkansas-Monticello		5	0	1	.000	0	0	.000	0	0	.000	0	0	0	0.4	0	0	0	0	0	0	0	0.0					
South Alabama									DID NOT PLAY																			
at Denver									DID NOT PLAY																			
at Arkansas State									DID NOT PLAY																			
TROY		3	0	1	.000	0	1	.000	0	0	.000	0	0	0	0.3	0	0	0	0	0	0	0	0.0					
at Florida Atlantic									DID NOT PLAY																			
FIU		2	1	1	1.000	0	0	.000	0	0	.000	0	1	1	0.4	0	0	0	0	0	0	0	0.3					
at Middle Tennessee		2	1	1	1.000	0	0	.000	1	2	.500	1	0	1	0.5	2	0	0	0	0	0	0	0.6					
Western Kentucky									DID NOT PLAY																			
at New Orleans									DID NOT PLAY																			
Louisiana-Lafayette		3	0	1	.000	0	0	.000	0	0	.000	0	1	1	0.6	1	0	0	0	0	0	0	0.6					
UALR									DID NOT PLAY																			
at North Texas									DID NOT PLAY																			
at South Alabama									DID NOT PLAY																			
Denver		1	0	0	.000	0	0	.000	0	0	.000	0	0	0	0.5	0	0	0	0	0	0	0	0.5					
Arkansas State									DID NOT PLAY																			
at Western Kentucky									DID NOT PLAY																			
vs. UALR									DID NOT PLAY																			
Totals	0	22	2	8	.250	0	2	.000	1	2	.500	2	3	5	0.5	5	0	0	1	0	0	5	0.5					

Games played: 10  
 Minutes/game: 2.2  
 Points/game: 0.5  
 FG Pct: 25.0  
 3FG Pct: 0.0  
 FT Pct: 50.0

Rebounds/game: 0.5  
 Turnovers/game: 0.1

### CAREER STATISTICS

Year	GP/GS	Min	MPG	FG	FGA	Pct	3FG	FGA	Pct	FT	FTA	Pct	Off	Def	Tot	Avg	PF	FO	A	TO	Blk	Stl	Pts	Avg
2008-09	10/0	22	2.2	2	8	.250	0	2	.000	1	2	.500	2	3	5	0.5	5	0	0	1	0	0	5	0.5
TOTAL	10/0	22	2.2	2	8	.250	0	2	.000	1	2	.500	2	3	5	0.5	5	0	0	1	0	0	5	0.5



# 25

## Nicole Tucker

Freshman

Guard

5-10

Tyler, Texas

Grace Community HS

• Tucker accepted a redshirt offer from Coach Martin for the 2008-09 season.

• Was a four-year letterwinner in basketball for the Cougars. Averaged 23.7 points, nine rebounds and five steals her senior season. Had six 30-plus point games her junior season and holds Grace Community's scoring record with 2,752 points. Was nominated as a McDonald's All-American.

### GAME-BY-GAME STATISTICS

Opponent	GS	Min	TOTAL			3-PTS			REBOUNDS										PF	FO	A	TO	Blk	Stl	Pts	Avg
			FG	FGA	Pct	3FG	FGA	Pct	FT	FTA	Pct	Off	Def	Tot	Avg											
at Arkansas																										
at Centenary																										
vs. Morgan State																										
vs. Marshall																										
Southern Miss																										
Tulane																										
at Lamar																										
Northwestern State																										
at McNeese State																										
New Orleans																										
at Louisiana-Lafayette																										
SIU-Edwardsville																										
at UALR																										
Arkansas-Monticello																										
South Alabama																										
at Denver																										
at Arkansas State																										
Troy																										
at Florida Atlantic																										
FIU																										
at Middle Tennessee																										
Western Kentucky																										
at New Orleans																										
Louisiana-Lafayette																										
UALR																										
at North Texas																										
at South Alabama																										
Denver																										
Arkansas State																										
at Western Kentucky																										
vs. UALR																										
Totals																										

Games played:

Minutes/game:

Points/game:

FG Pct:

3FG Pct:

FT Pct:

Rebounds/game:

Assists/game:

Turnovers/game:

Assist/turnover ratio:

Steals/game:

### CAREER STATISTICS

Year	GP/GS	Min	MPG	FG	FGA	Pct	3FG	FGA	Pct	FT	FTA	Pct	Off	Def	Tot	Avg	PF	FO	A	TO	Blk	Stl	Pts	Avg
2008-09																								
TOTAL																								



# 30

## Portia Tucker

Freshman

Guard

5-10

Senatobia, Miss

Senatobia HS

- Three times this season Tucker has scored four points on a combined 4-of-8 from the field.

- Played in 10 minutes against Marshall scoring four points and grabbed two rebounds.

- Was a two-year letterwinner in basketball and lettered in volleyball and softball for Senatobia. Led the Warriors to a district and sectional championship along with a trip to the state title game. Earned all-district and all-state honors. Averaged 17.4 points, 12.1 rebounds and 4.3 assists as a senior.

### GAME-BY-GAME STATISTICS

Opponent	GS	Min	TOTAL			3-PTS						REBOUNDS				PF	FO	A	TO	Blk	Stl	Pts	Avg
			FG	FGA	Pct	3FG	FGA	Pct	FT	FTA	Pct	Off	Def	Tot	Avg								
at Arkansas	1	0	1	.000		0	0	.000	0	0	.000	0	0	0	0.0	0	0	0	1	0	0	0	0.0
at Centenary	5	0	1	.000		0	0	.000	0	0	.000	0	2	2	1.0	0	0	0	1	0	0	0	0.0
vs. Morgan State																							
at Marshall	10	1	2	.500		0	0	.000	2	2	1.000	0	2	2	1.3	0	0	0	2	0	1	4	1.3
Southern Miss	14	1	3	.333		1	1	1.000	1	2	.500	0	3	3	1.8	0	0	2	1	0	0	4	2.0
Tulane	2	0	0	.000		0	0	.000	0	0	.000	0	0	0	1.4	0	0	0	0	0	1	0	1.6
at Lamar																							
Northwestern State	9	2	3	.667		0	0	.000	0	0	.000	0	1	1	1.3	1	0	0	0	0	0	4	2.0
at McNeese State	3	0	0	.000		0	0	.000	2	3	.667	0	0	0	1.1	0	0	0	0	0	0	2	2.0
New Orleans	1	0	0	.000		0	0	.000	0	0	.000	0	0	0	1.0	0	0	0	2	0	0	0	1.8
at Louisiana-Lafayette	3	0	0	.000		0	0	.000	0	0	.000	0	0	0	0.9	0	0	0	0	0	0	0	1.6
SIU-Edwardsville	13	1	3	.333		0	0	.000	0	0	.000	0	0	0	0.8	0	0	0	0	1	0	2	1.6
at UALR																							
Arkansas-Monticello	3	0	0	.000		0	0	.000	0	0	.000	0	1	1	0.8	1	0	1	4	0	0	0	1.5
South Alabama																							
at Denver	3	0	1	.000		0	0	.000	0	0	.000	0	0	0	0.8	0	0	0	0	0	0	0	1.3
at Arkansas State	4	1	2	.500		0	1	.000	0	0	.000	1	0	1	0.8	1	0	0	0	0	0	2	1.4
TROY	2	1	1	1.000		0	0	.000	0	0	.000	0	1	1	0.8	0	0	0	0	0	0	2	1.4
at Florida Atlantic																							
FIU	2	0	0	.000		0	0	.000	0	0	.000	0	0	0	0.7	0	0	0	1	0	0	0	1.3
at Middle Tennessee																							
Western Kentucky																							
at New Orleans																							
Louisiana-Lafayette	3	1	1	1.000		1	1	1.000	0	2	.000	0	0	0	0.7	0	0	1	0	1	0	3	1.4
UALR																							
at North Texas																							
at South Alabama																							
Denver																							
Arkansas State																							
at Western Kentucky																							
vs. UALR																							
Totals	0	78	8	18	.444	2	3	.667	5	9	.556	1	10	11	0.7	3	0	4	12	2	2	23	1.4

Games played: 16

Minutes/game: 4.9

Points/game: 1.4

FG Pct: 44.4

3FG Pct: 66.7

FT Pct: 55.6

Rebounds/game: 0.7

Assists/game: 0.3

Turnovers/game: 0.8

Assist/turnover ratio: 0.3

Steals/game: 0.1

Blocks/game: 0.1

### CAREER STATISTICS

Year	GP/GS	Min	MPG	FG	FGA	Pct	3FG	FGA	Pct	FT	FTA	Pct	Off	Def	Tot	Avg	PF	FO	A	TO	Blk	Stl	Pts	Avg
2008-09	16/0	78	4.9	8	18	.444	2	3	.667	5	9	.556	1	10	11	0.7	3	0	4	12	2	2	23	1.4
TOTAL	16/0	78	4.9	8	18	.444	2	3	.667	5	9	.556	1	10	11	0.7	3	0	4	12	2	2	23	1.4



# 32

## **Sannisha Williams**

**Sophomore**

**Forward**

**5-11**

**Ruston, La.**

**Ruston HS**

- Led the team in rebounding with 193 total and a 6.2 average per game.

- Grabbed double-digit rebounds at Western Kentucky, March 3. Finished with six double-digit rebounding contests in the season.

- Williams recorded fourth career double-doubles against Western Kentucky at home on Feb. 4. All of her double-double are during Sun Belt play.

- Topped her previous career high of 18 points with a 21 point effort against Florida Atlantic on Jan. 21.

- Grabbed her 100th career rebound against Arkansas-Monticello on 1/3.

- Had a career-day against ULL, Dec. 21, scoring 18 points and grabbing 18 rebounds in 36 minutes of action.

### GAME-BY-GAME STATISTICS

Opponent	GS	TOTAL				3-PTS			REBOUNDS												PF	FO	A	TO	Blk	Stl	Pts	Avg
		Min	FG	FGA	Pct	3FG	FGA	Pct	FT	FTA	Pct	Off	Def	Tot	Avg													
at Arkansas		10	0	1	.000	0	0	.000	0	2	.000	0	0	0	0.0	0	0	0	0	0	0	0	0.0					
at Centenary	*	18	3	8	.375	0	0	.000	3	4	.750	4	2	6	3.0	0	0	0	2	0	1	9	4.5					
vs Morgan State	*	8	2	2	1.000	0	0	.000	0	0	.000	0	0	0	2.0	4	0	0	0	0	0	4	4.3					
at Marshall		14	2	4	.500	0	0	.000	0	0	.000	0	1	1	1.8	3	0	1	2	0	1	4	4.3					
Southern Miss		11	2	4	.500	0	0	.000	0	0	.000	1	1	2	1.8	0	0	0	2	0	1	4	4.2					
Tulane		5	0	0	.000	0	0	.000	0	0	.000	0	0	0	1.5	4	0	0	2	0	0	0	3.5					
at Lamar		10	1	3	.333	0	0	.000	2	2	1.000	2	0	2	1.6	1	0	0	1	0	1	4	3.6					
Northwestern State		15	3	11	.273	0	0	.000	0	0	.000	2	4	6	2.1	1	0	1	1	0	0	6	3.9					
at McNeese State		9	2	7	.286	0	0	.000	0	0	.000	1	0	1	2.0	0	0	0	0	0	0	4	3.9					
New Orleans	*	26	3	5	.600	0	0	.000	1	2	.500	3	4	7	2.5	1	0	1	1	0	2	7	4.2					
at Louisiana-Lafayette*		36	8	11	.727	0	0	.000	2	6	.333	4	14	18	3.9	0	0	0	2	0	2	18	5.5					
SIU-Edwardsville	*	19	3	7	.429	0	0	.000	2	4	.500	2	5	7	4.2	1	0	0	6	0	2	8	5.7					
at UALR	*	23	6	9	.667	0	0	.000	2	2	1.000	3	4	7	4.4	0	0	0	2	0	3	14	6.3					
Arkansas-Monticello	*	20	8	10	.800	0	0	.000	0	0	.000	3	3	6	4.5	2	0	0	2	1	1	16	7.0					
South Alabama	*	24	2	8	.250	0	0	.000	0	0	.000	2	11	13	5.1	1	0	1	6	0	0	4	6.8					
at Denver	*	16	2	5	.400	0	0	.000	0	0	.000	1	3	4	5.0	2	0	0	1	0	1	4	6.6					
at Arkansas State	*	29	4	9	.444	0	0	.000	1	2	.500	3	6	9	5.2	3	0	0	3	1	2	9	6.8					
TROY	*	26	5	12	.417	0	0	.000	3	4	.750	3	10	13	5.7	2	0	0	2	3	5	13	7.1					
at Florida Atlantic	*	33	9	12	.750	0	0	.000	3	5	.600	4	3	7	5.7	1	0	0	4	0	1	21	7.8					
FIU	*	27	5	13	.385	0	0	.000	0	0	.000	3	6	9	5.9	2	0	0	3	1	1	10	8.0					
at Middle Tennessee	*	28	5	11	.455	0	0	.000	1	4	.250	6	8	14	6.3	2	0	1	5	0	3	11	8.1					
Western Kentucky	*	22	5	11	.455	0	0	.000	3	6	.500	6	4	10	6.5	3	0	0	0	0	2	13	8.3					
at New Orleans	*	23	0	4	.000	0	0	.000	0	0	.000	1	1	2	6.3	2	0	0	3	0	0	0	8.0					
Louisiana-Lafayette	*	21	4	10	.400	0	0	.000	1	1	1.000	4	5	9	6.4	2	0	0	5	0	1	9	8.0					
UALR	*	32	3	7	.429	0	0	.000	6	7	.857	4	1	5	6.3	2	0	1	3	0	1	12	8.2					
at North Texas		18	1	8	.125	0	0	.000	0	0	.000	1	3	4	6.2	2	0	0	2	0	3	2	7.9					
at South Alabama		18	0	6	.000	0	0	.000	0	0	.000	1	1	2	6.1	3	0	0	3	0	0	0	7.6					
Denver		19	4	12	.333	0	0	.000	0	0	.000	4	0	4	6.0	1	0	0	1	0	3	8	7.6					
Arkansas State		21	3	11	.273	0	0	.000	0	0	.000	2	3	5	6.0	1	0	0	1	0	2	6	7.6					
at Western Kentucky	*	23	2	8	.250	0	0	.000	0	1	.000	4	7	11	6.1	3	0	1	0	1	1	4	7.5					
vs UALR	*	28	2	5	.400	0	0	.000	1	2	.500	2	7	9	6.2	3	0	0	3	0	2	5	7.4					
Totals		20	632	99	.423	0	0	.000	31	54	.574	76	117	193	6.2	52	0	7	68	7	42	229	7.4					

Games played: 31  
 Minutes/game: 20.4  
 Points/game: 7.4  
 FG Pct: 42.3  
 FT Pct: 57.4

Rebounds/game: 6.2  
 Assists/game: 0.2  
 Turnovers/game: 2.2  
 Assist/turnover ratio: 0.1  
 Steals/game: 1.4  
 Blocks/game: 0.2

### CAREER STATISTICS

Year	GP/GS	Min	MPG	FG	FGA	Pct	3FG	FGA	Pct	FT	FTA	Pct	Off	Def	Tot	Avg	PF	FO	A	TO	Blk	Stl	Pts	Avg
2007-08	24/0	119	5.0	12	35	.343	0	0	.000	14	23	.609	18	19	37	1.5	9	0	3	10	0	4	38	1.6
2008-09	31/20	632	20.4	99	234	.423	0	0	.000	31	54	.574	76	117	193	6.2	52	0	7	68	7	42	229	7.4
TOTAL	55/20	751	13.7	111	269	.413	0	0	.000	45	77	.584	94	136	230	4.2	61	0	10	78	7	46	267	4.9



# 34

## Shannon Davis

Junior

Center

6-1

Lafayette, La.

Acadiana HS

• Has recorded five or more rebounds in 16 games this season along with three or more offensive rebounds in 11 games.

• Scored a career-high 13 points on 4-of-7 shooting against Southern Miss, Nov. 25. She also added seven rebounds - six offensive - along with a career-high three steals.

• Grabbed a career-high nine rebounds against Morgan State, Nov. 21, in 26 minutes of action.

• Assisted on a career-high four baskets against Marshall, Nov. 22, in the championship game of the Fifth Third Classic. Davis also scored seven points and grabbed four rebounds in the contest. • Set a career-high with two blocks against Centenary on Nov. 18.

### GAME-BY-GAME STATISTICS

Opponent	GS	Min	TOTAL			3-PTS			REBOUNDS														PF	FO	A	TO	Blk	Stl	Pts	Avg
			FG	FGA	Pct	3FG	FGA	Pct	FT	FTA	Pct	Off	Def	Tot	Avg															
at Arkansas	*	28	1	6	.167	0	0	.000	0	0	.000	7	1	8	8.0	2	0	1	3	0	0	2	2.0							
at Centenary	*	26	1	4	.250	0	0	.000	4	6	.667	3	4	7	7.5	4	0	1	3	2	2	6	4.0							
vs Morgan State	*	26	1	4	.250	0	0	.000	0	0	.000	1	8	9	8.0	3	0	2	0	0	1	2	3.3							
at Marshall	*	29	3	4	.750	0	0	.000	1	6	.167	2	2	4	7.0	1	0	4	2	0	1	7	4.3							
Southern Miss	*	27	4	7	.571	0	0	.000	5	6	.833	6	1	7	7.0	1	0	1	2	0	3	13	6.0							
Tulane	*	36	1	8	.125	0	0	.000	0	0	.000	2	5	7	7.0	1	0	2	6	0	1	2	5.3							
at Lamar	*	25	1	6	.167	0	0	.000	0	0	.000	3	3	6	6.9	1	0	1	3	0	0	2	4.9							
Northwestern State	*	32	1	10	.100	0	0	.000	2	2	1.000	3	2	5	6.6	2	0	1	1	1	0	4	4.8							
at McNeese State	*	28	2	5	.400	0	0	.000	0	2	.000	2	3	5	6.4	1	0	1	3	0	6	4	4.7							
New Orleans		28	3	6	.500	0	0	.000	0	0	.000	2	3	5	6.3	2	0	0	1	1	0	6	4.8							
at Louisiana-Lafayette*		15	0	1	.000	0	0	.000	0	0	.000	2	3	5	6.2	4	0	0	2	0	1	0	4.4							
SIU-Edwardsville	*	17	1	3	.333	0	0	.000	0	0	.000	2	2	4	6.0	2	0	0	0	0	1	2	4.2							
at UALR	*	24	2	4	.500	0	0	.000	0	0	.000	0	1	1	5.6	3	0	0	2	0	0	4	4.2							
Arkansas-Monticello		20	2	4	.500	0	0	.000	0	0	.000	2	4	6	5.6	3	0	1	1	0	0	4	4.1							
South Alabama		26	1	3	.333	0	0	.000	1	3	.333	4	2	6	5.7	1	0	1	2	1	0	3	4.1							
at Denver		19	2	5	.400	0	0	.000	0	0	.000	4	1	5	5.6	5	1	0	1	0	1	4	4.1							
at Arkansas State		25	0	3	.000	0	0	.000	0	0	.000	4	2	6	5.6	4	0	0	3	0	1	0	3.8							
TROY		14	0	2	.000	0	0	.000	0	0	.000	0	1	1	5.4	3	0	0	1	1	2	0	3.6							
at Florida Atlantic		27	0	2	.000	0	0	.000	0	0	.000	3	4	7	5.5	1	0	1	0	0	1	0	3.4							
FIU		17	1	2	.500	0	0	.000	1	1	1.000	3	4	7	5.6	1	0	0	1	0	0	3	3.4							
at Middle Tennessee		11	0	2	.000	0	0	.000	0	0	.000	2	1	3	5.4	4	0	2	3	0	0	0	3.2							
Western Kentucky		29	2	6	.333	0	0	.000	0	0	.000	1	3	4	5.4	1	0	0	0	0	1	4	3.3							
at New Orleans		34	3	4	.750	0	0	.000	0	0	.000	2	2	4	5.3	1	0	0	1	0	1	6	3.4							
Louisiana-Lafayette	*	24	1	3	.333	0	0	.000	1	2	.500	3	1	4	5.3	3	0	1	3	1	1	3	3.4							
UALR	*	16	2	2	1.000	0	0	.000	2	2	1.000	1	0	1	5.1	2	0	0	0	0	0	6	3.5							
at North Texas	*	27	1	1	1.000	0	0	.000	3	4	.750	2	2	4	5.0	3	0	0	1	1	3	5	3.5							
at South Alabama	*	29	1	3	.333	0	0	.000	0	0	.000	1	3	4	5.0	2	0	1	4	0	1	2	3.5							
Denver	*	17	3	6	.500	0	0	.000	0	1	.000	3	3	6	5.0	3	0	0	2	0	0	6	3.6							
Arkansas State	*	20	2	3	.667	0	0	.000	3	4	.750	3	0	3	5.0	3	0	1	2	0	1	7	3.7							
at Western Kentucky																														
vs. UALR																														
Totals	18	696	42	119	.353	0	0	.000	23	39	.590	73	71	144	5.0	67	1	22	53	8	29	107	3.7							

Games played: 29

Minutes/game: 24.0

Points/game: 3.7

FG Pct: 35.3

FT Pct: 59.0

Rebounds/game: 5.0

Assists/game: 0.8

Turnovers/game: 1.8

Assist/turnover ratio: 0.4

Steals/game: 1.0

Blocks/game: 0.3

### CAREER STATISTICS

Year	GP/GS	Min	MPG	FG	FGA	Pct	3FG	FGA	Pct	FT	FTA	Pct	Off	Def	Tot	Avg	PF	FO	A	TO	Blk	Stl	Pts	Avg
2006-07	19/0	84	4.4	2	17	.118	0	1	.000	0	2	.000	8	9	17	0.9	12	0	1	6	1	7	4	0.2
2007-08	30/1	489	16.3	31	75	.413	0	0	.000	20	28	.714	43	60	103	3.4	42	1	8	31	3	3	82	2.7
2008-09	29/18	696	24.0	42	119	.353	0	0	.000	23	39	.590	73	71	144	5.0	67	1	22	53	8	29	107	3.7
TOTAL	78/19	1269	16.3	75	211	.355	0	1	.000	43	69	.623	124	140	264	3.4	121	2	31	90	12	39	193	2.5



# 35

## Larrie Williams

Freshman

Center

6-2

Little Rock, Ark.

Robinson HS

- Posted 13 points and nine rebounds in her first career Sun Belt tournament game on March 4.

- Started her first career collegiate game against New Orleans and scored two points.

- Scored a career-high 15 points on 7-of-10 shooting in only 17 minutes of action against Morgan State, Nov. 21. Williams also grabbed five rebounds.

- Recorded her first career double-digit scoring game on Nov. 18 against Centenary, 10 points on 4-of-6 shooting in 15 minutes.

- As a senior at Robinson High School averaged 19 points and 13 rebounds. Was named to the all-metro and all-state teams. A McDonald's All-American honoree. Graduated in the top-10 percent of her class as well as being a member of the National Honors Society, English Honors Society and Beta Club.

### GAME-BY-GAME STATISTICS

Opponent	GS	TOTAL				3-PTS			REBOUNDS														PF	FO	A	TO	Blk	Stl	Pts	Avg
		Min	FG	FGA	Pct	3FG	FGA	Pct	FT	FTA	Pct	Off	Def	Tot	Avg															
at Arkansas		6	1	4	.250	0	0	.000	0	0	.000	0	0	0	0.0	2	0	0	0	0	0	2	2.0							
at Centenary		15	4	6	.667	0	0	.000	2	2	1.000	3	2	5	2.5	1	0	0	2	0	0	10	6.0							
vs Morgan State		17	7	10	.700	0	0	.000	1	3	.333	2	3	5	3.3	3	0	0	2	0	0	15	9.0							
at Marshall		5	0	2	.000	0	0	.000	0	0	.000	0	0	0	2.5	0	0	0	0	0	0	0	6.8							
Southern Miss		3	0	2	.000	0	0	.000	0	0	.000	0	1	1	2.2	1	0	0	1	0	0	0	5.4							
Tulane		10	0	3	.000	0	0	.000	4	4	1.000	0	1	1	2.0	0	0	0	0	0	0	4	5.2							
at Lamar		6	1	4	.250	0	0	.000	0	0	.000	0	1	1	1.9	2	0	0	0	0	0	2	4.7							
Northwestern State		1	0	1	.000	0	0	.000	0	0	.000	0	1	1	1.8	0	0	0	0	0	0	0	4.1							
at McNeese State		8	3	4	.750	0	0	.000	0	0	.000	1	1	2	1.8	2	0	0	1	1	0	6	4.3							
New Orleans *		16	1	5	.200	0	0	.000	0	0	.000	0	1	1	1.7	2	0	0	1	0	0	2	4.1							
at Louisiana-Lafayette		5	0	2	.000	0	0	.000	0	0	.000	0	1	1	1.6	4	0	0	0	0	0	0	3.7							
SIU-Edwardsville		14	3	6	.500	0	0	.000	2	3	.667	4	1	5	1.9	1	0	0	3	0	1	8	4.1							
at UALR		11	0	3	.000	0	0	.000	0	0	.000	1	1	2	1.9	0	0	0	0	0	0	0	3.8							
Arkansas-Monticello		10	1	3	.333	0	0	.000	1	2	.500	3	1	4	2.1	0	0	0	0	2	1	3	3.7							
South Alabama						----- DID NOT PLAY -----																								
at Denver		4	0	2	.000	0	0	.000	0	0	.000	1	0	1	2.0	2	0	1	0	0	0	0	3.5							
at Arkansas State		6	0	3	.000	0	0	.000	0	0	.000	0	1	1	1.9	0	0	0	1	0	0	0	3.3							
TROY		3	1	2	.500	0	0	.000	0	0	.000	0	1	1	1.9	0	0	0	1	0	0	2	3.2							
at Florida Atlantic		5	0	1	.000	0	0	.000	0	0	.000	0	1	1	1.8	1	0	0	0	0	0	0	3.0							
FIU		3	0	0	.000	0	0	.000	0	0	.000	1	0	1	1.8	1	0	0	0	0	0	0	2.8							
at Middle Tennessee		4	0	3	.000	0	0	.000	2	2	1.000	1	2	3	1.9	0	0	0	0	0	0	2	2.8							
Western Kentucky		2	0	1	.000	0	0	.000	0	0	.000	0	0	0	1.8	0	0	0	0	0	0	0	2.7							
at New Orleans		5	0	1	.000	0	0	.000	0	0	.000	0	1	1	1.7	0	0	0	0	0	0	0	2.5							
Louisiana-Lafayette		3	0	1	.000	0	0	.000	2	2	1.000	2	1	3	1.8	2	0	0	0	0	0	2	2.5							
UALR		9	2	3	.667	0	0	.000	0	0	.000	0	0	0	1.7	1	0	0	2	0	0	4	2.6							
at North Texas		1	0	0	.000	0	0	.000	0	0	.000	0	0	0	1.6	0	0	0	1	0	0	0	2.5							
at South Alabama		4	0	0	.000	0	0	.000	0	0	.000	0	0	0	1.6	0	0	0	0	0	0	0	2.4							
Denver		9	0	3	.000	0	0	.000	0	0	.000	0	0	0	1.5	1	0	0	1	0	0	0	2.3							
Arkansas State		5	1	1	1.000	0	0	.000	1	1	1.000	0	1	1	1.5	2	0	0	0	0	0	3	2.3							
at Western Kentucky		20	5	6	.833	0	0	.000	3	4	.750	3	6	9	1.8	0	0	0	0	1	0	13	2.7							
vs UALR		18	3	7	.429	0	0	.000	1	1	1.000	2	2	4	1.8	0	0	0	1	0	0	7	2.8							
Totals	1	228	33	89	.371	0	0	.000	19	24	.792	24	31	55	1.8	28	0	1	17	4	2	85	2.8							

Games played: 30

Minutes/game: 7.6

Points/game: 2.8

FG Pct: 37.1

FT Pct: 79.2

Rebounds/game: 1.8

Assists/game: 0.0

Turnovers/game: 0.6

Assist/turnover ratio: 0.1

Steals/game: 0.1

Blocks/game: 0.1

### CAREER STATISTICS

Year	GP/GS	Min	MPG	FG	FGA	Pct	3FG	FGA	Pct	FT	FTA	Pct	Off	Def	Tot	Avg	PF	FO	A	TO	Blk	Stl	Pts	Avg
2008-09	30/1	228	7.6	33	89	.371	0	0	.000	19	24	.792	24	31	55	1.8	28	0	1	17	4	2	85	2.8
TOTAL	30/1	228	7.6	33	89	.371	0	0	.000	19	24	.792	24	31	55	1.8	28	0	1	17	4	2	85	2.8



# 40

## Ashley Wallis

Junior

Forward

5-10

Baton Rouge, La.

Academy of Christian Life

• Wallis has scored double-figure points seven times this season with a season and career-high coming against South Alabama at home on Jan. 7.

• Recorded a career-high two blocks in a win against Northwestern State Dec. 9

• Has scored in double-figures with this season, at home against Southern Miss Nov. 25 with 15 points and at Lamar Dec. 6 scoring 14 points.

• Scored a career-high 15 points on 7-of-16 shooting against Southern Miss, Nov. 25. She also added six rebounds.

### GAME-BY-GAME STATISTICS

Opponent	GS	TOTAL				3-PTS			REBOUNDS														PF	FO	A	TO	Blk	Stl	Pts	Avg	
		Min	FG	FGA	Pct	3FG	FGA	Pct	FT	FTA	Pct	Off	Def	Tot	Avg																
at Arkansas	*	19	2	8	.250	0	0	.000	1	2	.500	0	1	1	1.0	1	0	0	2	0	0	5	5.0								
at Centenary		10	1	3	.333	0	0	.000	0	0	.000	1	0	1	1.0	4	0	1	0	0	0	2	3.5								
vs Morgan State		20	4	7	.571	0	0	.000	0	2	.000	3	4	7	3.0	3	0	0	2	0	0	8	5.0								
at Marshall	*	17	2	4	.500	0	0	.000	4	4	1.000	1	2	3	3.0	3	0	0	1	0	3	8	5.8								
Southern Miss	*	23	7	16	.438	0	0	.000	1	2	.500	2	4	6	3.6	0	0	1	0	0	1	15	7.6								
Tulane	*	21	4	8	.500	0	0	.000	0	0	.000	4	3	7	4.2	4	0	0	0	0	0	8	7.7								
at Lamar	*	28	6	9	.667	0	0	.000	2	2	1.000	0	4	4	4.1	5	1	0	2	0	0	14	8.6								
Northwestern State	*	22	4	8	.500	0	0	.000	0	0	.000	0	1	1	3.8	1	0	0	0	2	1	8	8.5								
at McNeese State	*	26	0	2	.000	0	0	.000	0	0	.000	4	2	6	4.0	4	0	0	2	0	1	0	7.6								
New Orleans									----- DID NOT PLAY -----																						
at Louisiana-Lafayette									----- DID NOT PLAY -----																						
SIU-Edwardsville		14	1	3	.333	0	0	.000	0	0	.000	1	1	2	3.8	2	0	0	2	0	2	2	7.0								
at UALR		22	0	0	.000	0	0	.000	0	0	.000	0	0	0	3.5	1	0	1	2	0	1	0	6.4								
Arkansas-Monticello	*	10	2	3	.667	0	0	.000	2	4	.500	0	0	0	3.2	3	0	0	0	0	0	6	6.3								
South Alabama	*	25	7	8	.875	0	0	.000	5	5	1.000	2	1	3	3.2	3	0	0	2	0	1	19	7.3								
at Denver	*	31	2	5	.400	0	0	.000	0	0	.000	0	2	2	3.1	3	0	0	0	1	4	4	7.1								
at Arkansas State	*	18	0	2	.000	0	0	.000	5	7	.714	1	2	3	3.1	5	1	0	1	0	0	5	6.9								
TROY	*	23	5	6	.833	0	0	.000	0	0	.000	2	2	4	3.1	3	0	0	1	0	0	10	7.1								
at Florida Atlantic	*	13	2	3	.667	0	0	.000	2	2	1.000	2	1	3	3.1	4	0	0	0	0	0	6	7.1								
FIU	*	24	3	6	.500	0	0	.000	2	2	1.000	2	2	4	3.2	0	0	1	1	0	2	8	7.1								
at Middle Tennessee	*	24	5	8	.625	0	0	.000	5	7	.714	0	2	2	3.1	2	0	1	3	0	3	15	7.5								
Western Kentucky	*	20	0	8	.000	0	0	.000	1	2	.500	3	1	4	3.2	3	0	0	1	0	0	1	7.2								
at New Orleans	*	17	1	3	.333	0	0	.000	0	2	.000	0	3	3	3.1	1	0	0	1	0	0	2	7.0								
Louisiana-Lafayette		19	2	6	.333	0	0	.000	2	2	1.000	2	2	4	3.2	1	0	0	0	0	1	6	6.9								
UALR		23	3	5	.600	0	0	.000	1	1	1.000	1	0	1	3.1	4	0	0	3	0	1	7	6.9								
at North Texas	*	26	3	4	.750	0	0	.000	1	2	.500	2	2	4	3.1	2	0	0	3	0	1	7	6.9								
at South Alabama	*	26	2	8	.250	0	0	.000	1	1	1.000	0	3	3	3.1	2	0	0	1	0	0	5	6.8								
Denver	*	27	5	7	.714	0	0	.000	0	2	.000	3	2	5	3.2	2	0	1	1	0	4	10	7.0								
Arkansas State	*	27	5	6	.833	0	0	.000	0	2	.000	1	3	4	3.2	4	0	1	0	1	2	10	7.1								
at Western Kentucky	*	20	0	2	.000	0	0	.000	0	0	.000	0	1	1	3.1	2	0	0	0	0	0	0	6.8								
vs UALR	*	32	0	5	.000	0	0	.000	3	4	.750	2	2	4	3.2	2	0	0	3	0	0	3	6.7								
Totals	23	627	78	163	.479	0	0	.000	38	57	.667	39	53	92	3.2	74	2	7	34	4	28	194	6.7								

Games played: 29

Minutes/game: 21.6

Points/game: 6.7

FG Pct: 47.9

FT Pct: 66.7

Rebounds/game: 3.2

Assists/game: 0.2

Turnovers/game: 1.2

Assist/turnover ratio: 0.2

Steals/game: 1.0

Blocks/game: 0.1

### CAREER STATISTICS

Year	GP/GS	Min	MPG	FG	FGA	Pct	3FG	FGA	Pct	FT	FTA	Pct	Off	Def	Tot	Avg	PF	FO	A	TO	Blk	Stl	Pts	Avg
2006-07	23/0	192	8.3	7	29	.241	0	0	.000	13	24	.542	11	22	33	1.4	15	0	0	12	0	8	27	1.2
2007-08	30/28	709	23.6	78	185	.422	0	1	.000	45	65	.692	57	63	120	4.0	83	1	11	40	1	37	201	6.7
2008-09	29/23	627	21.6	78	163	.479	0	0	.000	38	57	.667	39	53	92	3.2	74	2	7	34	4	28	194	6.7
TOTAL	82/51	1528	18.6	163	377	.432	0	1	.000	96	146	.658	107	138	245	3.0	172	3	18	86	5	73	422	5.1

# 2008-09 INDIVIDUAL SEASON/CAREER HIGHS

## QUICK CHART

2008-09 Season	Career
<b># 1 Marion Zollicoffer</b>	
Points .....6, at ULL (12/21) .....	6, at ULL (12/21/08)
Rebounds .....4, at ULL (12/21) .....	4, at ULL (12/21/08)
Assists .....1, Northwestern St. (12/9) .....	1, Northwestern St. (12/9/08)
Blocks .....1, SIU-Edwardsville (12/28) .....	1, SIU-Edwardsville (12/28/08)
Steals .....2, Southern Miss (11/25) .....	2, Southern Miss (11/25/08)
Minutes .....15, at ULL (12/21) .....	15, at ULL (12/21/08)

<b># 10 Kassie Courtney</b>	
Points .....16, at Middle Tennessee (01/31) ..	16, at Middle Tennessee (01/31/08)
Rebounds .....11, New Orleans (12/17) .....	11, New Orleans (12/17/08)
Assists .....4, three times, last (02/25) .....	4, three times, last (02/25/09)
Blocks .....1, two times, last (02/20/08) .....	1, two times, last (02/20/08)
Steals .....3, at Denver (01/11) .....	3, at Denver (01/11/08)
Minutes .....33, at FAU (01/21) .....	33, at FAU (01/21/09)

<b># 11 Lottie Moore</b>	
Points .....21, South Alabama (01/07) .....	24, Arkansas State (01/12/08)
Rebounds .....10, at Arkansas (11/15) .....	11, three times, last (02/13/08)
Assists .....7, SIU-Edwardsville (12/28) .....	8, two times, last (12/1/07)
Blocks .....4, at FAU (01/21) .....	4, two times, last (01/21/09)
Steals .....7, two times, last (01/24) .....	7, two times, last (01/24/09)
Minutes .....38, Arkansas State (02/28) .....	38, Arkansas State (02/28/09)

<b># 13 Sumar Leslie</b>	
Points .....19, Tulane (11/29) .....	19, Tulane (11/29/08)
Rebounds .....6, SIU-Edwardsville (12/28) .....	6, SIU-Edwardsville (12/28/08)
Assists .....7, at ULL (12/21) .....	7, at ULL (12/21/08)
Blocks .....	
Steals .....6, two times, last (12/09) .....	6, two times, last (12/09/08)
Minutes .....29, at Middle Tennessee (01/31) .....	29, at Middle Tennessee (01/31/09)

<b># 15 Jordan Rawson</b>	
Points .....7, at Western Kentucky (03/04) .....	8, two times (11/13/07)
Rebounds .....6, at Arkansas (11/15) .....	6, at Arkansas (11/15/08)
Assists .....1, three times, last (02/11) .....	1, four times, last (02/11/09)
Blocks .....2, two times, last (12/28) .....	2, two times, last (12/28/08)
Steals .....2, vs. Marshall (11/22) .....	2, vs. Marshall (11/22/08)
Minutes .....12, two times, last (11/25) .....	16, Alabama State (12/01/07)

<b># 20 Jessie Carrier</b>	
Points .....19, vs. Marshall (11/22) .....	19, vs. Marshall (11/22/08)
Rebounds .....6, Arkansas-Monticello (01/03) ..	7, Northwestern State (12/02/06)
Assists .....4, at FAU (01/21) .....	4, at FAU (1/21/09)
Blocks .....1, Northwestern St. (12/09) .....	1, Northwestern St. (12/09/08)
Steals .....3, two times, last (12/28) .....	3, two times, last (12/28/08)
Minutes .....37, at McNeese St. (12/13) .....	37, at McNeese St. (12/13/08)

<b># 21 Elizabeth Torres</b>	
Points .....15, at Western Kentucky (03/04) .....	15, at Western Kentucky (03/04/09)
Rebounds .....5, SIU-Edwardsville (12/28) .....	5, SIU-Edwardsville (12/28/08)
Assists .....4, three times, last (01/18) .....	4, three times, last (01/18/09)
Blocks .....1, four times, last (03/04) .....	1, four times, last (03/04/09)
Steals .....4, Tulane (11/29) .....	4, Tulane (11/29/08)
Minutes .....27, at Lamar (12/06) .....	27, at Lamar (12/6/08)

2008-09 Season	Career
<b># 24 Kathryn Lonsberry</b>	
Points .....3, at Middle Tennessee (01/31) .....	3, at Middle Tennessee (1/31/09)
Rebounds .....1, four times, last (02/11) .....	1, four times, last (2/11/09)
Assists .....	
Blocks .....	
Steals .....	
Minutes .....5, Arkansas-Monticello (01/03) .....	5, Arkansas-Monticello (1/3/08)

<b># 25 Nicole Tucker</b>	
Points .....	
Rebounds .....	
Assists .....	
Blocks .....	
Steals .....	
Minutes .....	

<b># 30 Portia Tucker</b>	
Points .....4, three times last (12/9) .....	4, three times last (12/09/08)
Rebounds .....3, Southern Miss (11/25) .....	3, Southern Miss (11/25/08)
Assists .....2, Southern Miss (11/25) .....	2, Southern Miss (11/25/08)
Blocks .....1, SIU-Edwardsville (12/28) .....	1, SIU-Edwardsville (12/28/08)
Steals .....1, vs. Marshall (11/22) .....	1, vs. Marshall (11/22/08)
Minutes .....14, Southern Miss (11/25) .....	14, Southern Miss (11/25/08)

<b># 32 Sannisha Williams</b>	
Points .....21, at FAU (01/21) .....	21, at FAU (01/21/09)
Rebounds .....18, at ULL (12/21) .....	18, at ULL (12/21/08)
Assists .....1, five times, last (02/14) .....	1, seven times, last (02/14/09)
Blocks .....3, Troy (01/18) .....	3, Troy (01/18/09)
Steals .....5, Troy (01/18) .....	5, Troy (01/18/09)
Minutes .....36, at ULL (12/21) .....	36, at ULL (12/21/08)

<b># 34 Shannon Davis</b>	
Points .....13, Southern Miss (11/25) .....	13, Southern Miss (11/02/08)
Rebounds .....9, vs. Morgan State (11/21) .....	9, vs. Morgan State (11/21/08)
Assists .....4, vs. Marshall (11/22) .....	4, vs. Marshall (11/22/08)
Blocks .....2, at Centenary (11/18) .....	2, at Centenary (11/18/08)
Steals .....6, at McNeese St. (12/13) .....	6, at McNeese St. (12/13/08)
Minutes .....36, Tulane (11/29) .....	36, Tulane (11/29/08)

<b># 35 Larrie Williams</b>	
Points .....15, vs. Morgan State (11/21) .....	15, vs. Morgan State (11/21/08)
Rebounds .....9, at Western Kentucky (03/04) ..	9, at Western Kentucky (03/04/09)
Assists .....1, two times, last (01/11) .....	1, two times, last (01/11/09)
Blocks .....2, Arkansas-Monticello (01/03) ..	2, Arkansas-Monticello (01/03/08)
Steals .....1, two times, last (01/03) .....	1, two times, last (01/03/08)
Minutes .....20, at Western Kentucky (03/04) .....	20, at Western Kentucky (03/04/09)

<b># 40 Ashley Wallis</b>	
Points .....19, South Alabama (01/07) .....	19, South Alabama (01/07/09)
Rebounds .....7, two times, last (11/29) .....	9, Denver (02/16/08)
Assists .....1, three times, last (12/31) .....	2, at Louisiana-Lafayette (02/13/08)
Blocks .....2, Northwestern St. (12/09) .....	2, Northwestern St. (12/09/08)
Steals .....4, at Denver (01/11) .....	7, Denver (02/16/08)
Minutes .....31, at Denver (01/11) .....	34, at ULL (02/13/08)